(WE HAVE THE KEY)

TOWNSHIP

RIVERSIDE — THIS BRICK RANCHER IS BOTH UNIQUE AND INTERESTING BY REASON OF ITS DESIGN AND PARK-LIKE SETTING. THE LIVING ROOM AFFORDS AN ARRESTING VIEW OF WINTER'S SCENERY: THE "QUEEN-SIZE KITCHEN" HAS A GENEROUS BREAKFAST AREA; THERE IS A QUIET STUDY AND A SEPARATE RECREATION AREA. OFFERED EXCLUSIVELY BY US.

$53,900

Chas. H. DRAINE Co.
REAL ESTATE • INSURANCE

10 Nassau Street
Please see page 39.

WINE&GAME
SCOTCH
80% PROOF
FIFTH – $4.49
QUART – $5.59
Half-Gallon–$10.75
10% CASE DISCOUNT

WINE&GAME
BLENDED
WHISKEY
5-6 years old
86% PROOF
FIFTH – $3.78
QUART – $4.69
Half-Gallon – $9.19
(ABOVE EXCLUSIVE)

Lowest Permissible Prices

WINE&GAME
SHOP
6 NASSAU ST.
Free Delivery WA 4-2468

This Is PRINCETON

'THAT OTHERS MAY LIVE' Tragic Fire Is Studied. "Maybe a terrible tragedy like this will make people aware of the fire which is always just around the corner in many homes. But it's a horrible way to learn so that others may live." This was the reaction of one of a small group who on Saturday accompanied Captain John T. Dempster, Mercer County fire marshal, through the seared and blackened interior of the Edward McMahon home just off Princeton Pike.

The grim, slow inspection of the bleak, dark house where six had died by fire a few days previous was only one of many which "Cap" Dempster has made there, and will continue to make, in search of a definite answer to the agonizing question: "Why?" With Captain Dempster on Saturday were two electrical engineers from RCA, a member of Princeton's Borough engineering office and two experts from Public Service.

There were also representatives from the neighborhood in which the McMahon house stands. But, regardless of who they were, they had only one purpose in being there — to try to help establish the cause and thereby to prevent recurrences.

Getting at the cause can best be done by first eliminating non-causes. One of those already ruled out as a possibility is the gas furnace, as "Cap" Dempster said when the group reached the basement. "Absolutely no sign of fire anywhere here," he pointed out.

Source of Trouble. On the first floor Captain Dempster stooped down to indicate a small area in the family room where a wall had been and where the uprights had been gnawed through by the flames. "That's the place where it started," he said.

The fire had rolled through the hall and up the stairs, it is thought, when someone suddenly aware of the danger below had opened a window on the second floor. The 600 degree heat had then surged upwards and done its hideous damage.

The precise origin and cause of the fire, however, are still not known. Suspect are an upholstered settee which had stood along the wall and an electrical connection in the same four-square-foot location indicated by Captain Dempster.

"Might Have Been." In the firm belief that an ounce of prevention is worth more than any amount of cure in facing the hazards of fire, TOWN TOPICS talked with a number of authorities about the tragedy. Captain Dempster, Princeton Fire Chief Robert F. Mooney, Princeton Borough Building Inspector Bernard Glover and Lawrence Township Building Inspector Mark Cermele all stressed in some way the oft-repeated, but frequently overlooked, caution: "A home is no safer than you keep it."

For example, in addition to the savage McMahon fire, two others in recent weeks in Princeton might have been equally disastrous. In one on Westerly Road, in which the fire was confined to the living room, the family escaped because a ten-year-old was awakened by the crackling of flames and by the heat.

Fortunately, because the youngster awoke, the family escaped unharmed — though the extreme heat billowing up eventually melted the thermostat in the upstairs hall. In the second fire, on Murray Place, the occupants also escaped in time although, according to Fire Chief Mooney, the heat in the upper floors was so intense that firemen could not search the attic until the blaze downstairs was extinguished.

"People sometimes wonder why we break second-story windows and why we open holes in a roof during a fire," said Chief Mooney, all of whose department members are volunteers but are thoroughly trained in fire-fighting procedures. "We do this for two reasons: to reduce the unbearable heat and, by creating a vent, to find more quickly the exact location of the fire."

How to Avoid Fire Disaster. It is the opinion of these men, who have spent years in combatting and studying fires or in inspecting buildings for safety-compliance, that there are a comparatively few precautions which would greatly lessen the subtle, haunting threat of fire in Princeton homes.

First, leave no open fires unattended — or unextinguished before you go to bed. Sounds obvious? But don't forget that cigarettes are, in effect, open fire and that the two recent non-fatal fires (and perhaps the McMahon blaze) may have been started that way.

Also, keep matches and lighters away from children and teach youngsters to have the greatest respect for any fire-making object. Also obvious? But not easy, as anyone with children, especially boys, knows.

On Saturday during Captain Dempster's inspection of the McMahon home, a steady procession of cars drove slowly past, most with children in them. They were there, or so it seemed, not out of morbid curiosity (whatever that really is) but to show youngsters the limitless viciousness of fire.

HOW ABOUT A CANTER IN THE PARK? This lonely hobby-horse in the Shopping Center playground seems to have mixed up his seasons. Want to know more about The Snow? See story, page 3. (Staff Photo)

Free "Pre-Fire Insurance"

As the article on this page states, Princeton's Fire Department offers an unusual service to the community through its free inspection of any home in the Borough or Township. It also will advise home owners on suitable home fire alarm systems.

All those wishing to take advantage of this no-cost "pre-fire insurance" can make arrangements by telephoning Fire Chief Robert F. Mooney at the Borough Administrator's office from 9 to 5 Monday through Friday. The number is WA 4-3119.

Home Fire Alarms. Many people think that a dog in the house is equivalent to a good fire alarm system. This is sadly untrue. All three homes where there have recently been fires had a pet dog — and all three pets died in the fire. The tragedy points up the inadequacy.

A good home fire alarm system, says Chief Mooney can be installed for something less than $100. On the other hand an inadequate system may cost many times that.

Both Chief Mooney and Captain Dempster urge anyone who wishes to install a home alarm device to consult first with the fire department and, most especially, not to buy any such system from a door-to-door or telephone salesman. Captain Dempster stresses this advice with: "Before the McMahon fire was out a salesman appeared in the neighborhood trying to take advantage of the situation. I told him to get out, or I'd take him to court."

Pre-Fire Insurance. Presumably every home owner has fire insurance. There is, however, a unique and free "pre-fire insurance" offered by Princeton's fire department — a careful inspection of any home upon request of the owner. It's an incalculably valuable service which, unfortunately, far too few Princetonians ask for.

On Sunday, at the request of TOWN TOPICS, two fire-

—Continued on Page 2

WINTERTIME NEEDS
Garry's Windshield De-Icer — 98c
Garry's Starting Ether — 1.49
"Inflo-Tire" — 98c
"IT" — Silicane Spray — 98c, 1.89
Rock Salt • Ice Scrapers
Snow Shovels and Pushers

LUCAR Hardware Co.
If not in stock, we'll order for you
Hightstown Rd. Princeton Junction
SW 9-0599

Floor Sample
SALE
Founders' Contemporary
Dining and Bedroom
Furniture
20%
Off Regular Price
Stop in and see
Our Selection Today
Nassau Interiors
162 Nassau WA 4-2561

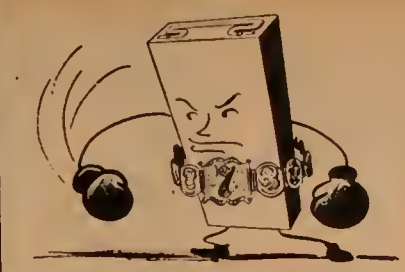

7 at a Blow

A safe deposit box keeps 'em in their place — 7 hazards to the safety and privacy of personal valuables:

- LOSS BY FIRE
- LOSS BY THEFT
- MUTILATION
- CURIOUS EYES
- CHILDREN'S HANDS
- MIS-FILING
- CARELESS TREATMENT

The place for your important papers and other treasured possessions is inside our strong, modern vault —in a safe deposit box. May we reserve one for you?

The First National Bank
of Princeton
The Bank of Friendly Service
90 Nassau Street WA 1-6100
370 Nassau Street, Princeton
40 Washington Road, Princeton Junction
Member of the Federal Deposit Insurance Corporation

DuBarry
Cosmetic
Specials
for a limited time only

Quick Pick-Up?
Vibrance Creme Masque
just like a salon facial
Regularly 3.50 NOW 2.00

Dry Skin?
Skin Freshener Lotion
non-drying tape
Regularly 2.00 NOW 1.10

Cleansing Cream
light, fluffy texture
Regularly 2.50 NOW 1.50

The Thorne Pharmacy
Princeton and Princeton Junction
WA 4-0077 SW 9-1232

CLARIDGE WINE & LIQUOR
Princeton Shopping Center
WA 4-0657 Free Delivery

GEORGE BATTEN
The experience of thirty years in this field here in Princeton is yours if you want a valuation or to buy or sell.
CONSULTANT ON FINE ANTIQUES
WA 4-0676
190 Nassau Street

Bird Feeders
Suet Cakes
Elec. Heaters
URKEN
Supply Company
27 Witherspoon St.
Free Delivery

. . . THE FIRE WASN'T CAUSED BY THE FURNACE: Mercer County Fire Marshal John T. Dempster, at right, and Bernard Glover, Princeton Borough building inspector, examine the undamaged basement of the McMahon home where fire killed six of the seven occupants last week. The blaze started in the family room on the first floor and swept upstairs from there. (Staff Photo)

You owe yourself the best! . . . Give yourself a lift in the middle of the day with a hearty lunch from Viedt's. soup, a husky sandwich, steaming coffee (the best!) . . . or, if you're slenderizing, a healthful salad.
VIEDT'S

BEAR BROOK TAVERN
95 Washington Road, Princeton
THIS SATURDAY 8 p.m. to 1 o.m.
WOODY'S BAND
Bock By Popular Demand!
Tavern WA 4-9880 | half mile east of traffic circle | Restaurant WA 4-1809

Princeton Junior Museum
Borough Hall
Open to ALL Children
Free of Charge
Sat. 9:30-4; Sun. 1-4
WA 1-9229

Saturday, January 18 Opening of new exhibit, "Toys Around The World."

10:30 a.m. Museum Bulletin under the direction of Mrs. Jacob Viner. All interested children are invited, whether they have attended previous meetings or not.

Sunday, January 19 Continuation of "Toys, Dolls and Games."

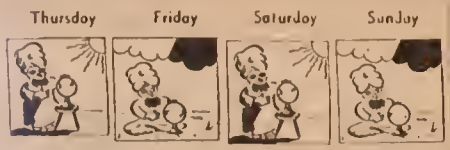

TEMPERATURE: Two to six degrees below normal of 34 for mid January

Space contributed by
NASSAU OIL
A DISTRIBUTOR OF TEXACO PRODUCTS

This Is Princeton
Continued from Page 1

men made an inspection of an "average" Princeton home. They found more than 20 sources of fire danger in that one house, all of them easily correctable.

These sources included flammable material in the garage, including gasoline, oil, old furniture and bedding and incorrectly stacked fireplace wood; an open electrical connection, ignitable objects and inadequate sheet rock insulation in the furnace room ("the most dangerous area in the house"); insufficient insulation between the furnace outlet pipe and the chimney.

Others were: inadequate fireplace screen, a number of extension wires from wall outlets to lamps running along the floor and under rugs ("cords get scuffed and worn unless correctly mounted along the baseboards"); several exclusion plugs in single plug outlets ("probably the cause of more fires than any other owner-installed device"); an open unused wall ping just above the dishwasher; a dangerously worn toaster cord; a highly ignitable bed of lint at the base of the electric clothes dryer; a worn, dust-clogged freezer motor.

All of these fire hazards are now being corrected in this one home. But how many hundreds of others exist in the many Princeton homes where firemen have not been asked to make such an inspection? Clearly, the best way to find out is to ask for such a survey of your property — and then eliminate the dangers immediately.

In that way, and by taking the other safety measures, you can virtually rid your home of the evil threat of fire. How could you be satisfied with less?

Memorial for the McMahons

The memory of the four McMahon children — Kevin 10, Brian 9, Eileen 8, and Kathleen 6 — who died January 6 in a tragic fire in their home — will not be forgotten.

A McMahon Memorial Committee has been formed with the endorsement of the Benjamin Franklin School Parent-Teacher executive board to provide a suitable memorial. All four McMahon children attended the Franklin school in Lawrence Township.

The committee felt that the memorial should be permanent, and should reflect the family's deep interest in education in the community. As a result, and in keeping with the family's love of nature — four trees will be purchased and planted on the school grounds, one in memory of each child.

Those wishing to make a donation may mail it to the Benjamin Franklin School. Checks should be made payable to the McMahon Memorial.

The Friendly FOOD MART
20 Witherspoon Street WA 1-9845

SPECIAL OPPORTUNITY!
Restock Your Freezer With

TENDERLOIN OF BEEF 98c lb

Bovarion Style
Muenster Cheese 59c lb

All Leon
Canadian Bacon 89c lb
Delicious Baked By the Piece

Speciol Prices on All Freezer Orders
Long Islond Oven Reody

DUCKS or CORNISH HENS 49c lb

Small
SPARE RIBS 55c lb
To Barbecue

Jersey's Best Made
LINK SAUSAGE 59c lb

Jersey Milk Fed Boneless
ROAST of VEAL 69c lb

1 lb. Homemade POTATO SALAD
½ lb. BOILED HAM
½ lb. SWISS CHEESE
$1.19 Combination

We're surrounded by Borough porking lots.
Specials effective Jan. 16, 17, 18 ONLY!

Fashion Clearance
continues
1/3 to 1/2 off
reductions in all departments including children's wear
all sales final — no phone orders
For A Winter Pick-Up
See Our Cruise Collection
BELLOWS
210 Nassau Street, Princeton
Apparel
WAlnut 4-3221

FRANK'S BARBER SHOP
39 Witherspoon St.
(corner Spring St.)
FRANK IS BACK
Three expert barbers for professional haircutting and scalp treatments
8:30 a.m.-6 p.m. daily
Wed., Thurs., Fri. eve. to 8 p.m.

SNOW IS FUN? Sure, when you're young in heart and spirit. Of course, if you've had to abandon your car in the middle of a parking lot, you may find other definitions of "fun." Peter Waaben, 5, and his brother Charles, 4, were throwing handfuls of snow into the air and pretending to make a blizzard but they stopped for a moment out of kindness to the photographer. The abandoned cars were in the middle of the municipal lot at the corner of Mercer and University. (Staff Photos)

TOPICS *Of the Town*

"A FINE STORM!"

(Who Said That?) It snowed Monday.

Depending on where you stood — on a section of Valley Road, your feet firmly planted on windswept blacktop, or on Herrontown Road where drifts were higher than a truck cab — the snow was either nothing at all, or ten feet deep.

"It was a fine storm, a splendid storm!" exulted David Ludlum, Princeton weatherman. "It had everything. It had low temperatures, heavy snow and gale winds. It was a true 'Eastern blizzard.'"

While Mr. Ludlum rubbed his hands — with delight, not cold — Princeton exfoliated itself from the drifts, brushed the dry snow off, counted the cars towed away, stayed home from work and entertained friends with "you should have seen how bad it was out here."

So Big. For statisticians, Mr. Ludlum measured 12 undrifted inches maximum, 10 inches minimum in Princeton. (U.S. weathermen in Trenton counted nine.) The Ludlum thermometer on Riverside Drive sank to a low of six at 7 a.m. Tuesday. Winds were 30-35 m.p.h., with gusts of 40-45. (A "gale" is 38 m.p.h.)

The anemometer is on top of the Ludlum's Riverside Drive garage, a garage incidentally, from which the snow was conveniently blown away. It pays to be a weatherman.

Mr. Ludlum says scientifically what most Princeton residents knew already in the marrow of their bones: It seemed colder because of the wind.

Here She Comes! The storm was no particular surprise. Municipal officials and school personnel knew it was on the way Sunday afternoon. Borough engineer Thomas Cawley warmed up the snow-removal crews at 1 a.m. Monday.

Engineers Frank Quimby in the Township sent out the alert at 5 a.m. The Borough subscribes to a private weather service and Township departments frequently telephone across the line to ask "What's up?"

Well before dawn on Monday, the Township crews were out: 20 men in five trucks, a grader, a front-end loader and a jeep. It was close to 24 hours later before any of them were able to quit and get some sleep. Up The Great Road they went, past "Tenacre" on the big, high curve; sweeping Harrison Street half a dozen times to keep ahead of the gale, bested by the snow and wind time and again on Cherry Valley, hampered on Quaker Bridge by drifts and by cars stuck in the snow. By 9:45 Monday night, Princeton Pike was impassible. And sometime Monday, a snow plow got stuck in the snow on Route 206.

Homeowners were patient and good-humored, and few of them called in to ask "Why haven't you plowed my street?"

Occasionally, in the past, Township Committee has considered a ban on all-night parking so that snow plows can maneuver more easily on the streets, and Mr. Quimby says that parked cars did indeed hamper the operations.

"We had to pick and choose the streets, depending on how many cars were parked," he reported, "and then we'd have to go back later and see whether the street was empty enough to plow."

Borough Busy, Too. Removing the snow from parking lots was the Borough's chief occupation. State Highway crews were responsible for Nassau Street — the Borough took a swipe here and there, just to touch up the corners — but parking lots were strictly a municipal problem.

Out of 188 parking slots in the Witherspoon lot, 20-25 are taken up by piles of snow. And no penny in the meter, either. Other snow-piles are being taken by truck to Lake Carnegie and dumped.

In the Borough, three extra trucks and 15 extra men were on duty. (All of the Township's 20 were regulars.) Neither Borough nor Township rented any equipment — as in the past — and both engineers report equipment in fairly good shape. It was a light snow and dry, easy and feathery to handle, if you weren't on the end of a snow-shovel.

Borough householders were not so patient as those in the Township. Complaints came in to Borough switchboards about snowplows which were blocking off driveways with walls of plowed snow. "The general welfare of the public is our first thought," replied Administrator Robert Mooney, which means clear streets come first.

Incidentally, firehouses are actually the first places cleared. Sixteen firemen stood guard in Princeton's three firehouses from 6 p.m. Monday to 7 a.m. Tuesday. The snow was so soft that firemen could easily have dug through to a hydrant, in case of fire, said Fire Chief Robert Mooney.

More than 50 cars were

- Continued on Page 4

INDEX

Art in Princeton	26
Calendar of the Week	13
Churches	27
Classified Ads	29 to 39
Engagement-Weddings	9
Going Back	6
It's New to Us	7
Mailbox	26
Music in Princeton	8
Obituaries	28
Question of the Week	16
Sports in Princeton	22
This is Princeton	1
Theatres	5
Topics of the Town	3
Weather Box	4
We Congratulate	24
Woman of the Week	Cover

SALE!
Hours: 9 a.m. to 6 p.m.
PRINCETON CLOTHING COMPANY
17 Witherspoon St.
WA 4-0704

Sale
at
The Clothes Line
on the square

Lahiere — KANE
WILL DELIVER IN PRINCETON
for UNDER $2,000
a new 1964
RAMBLER

We will deliver for under $2,000 a 6-passenger Rambler Americon in Princeton.

This car will include full factory equipment, plus Weather Eye heater and defroster.

Dowgard radiator protector
Custom Steering Wheel
Back-up Lights
Courtesy Light
Glove box Light
Trunk Light
Brake warning Light

For those who act in THE NEXT 7 DAYS, Lahiere-KANE will also include at this special price, American Motors' famous 125 h.p. Overhead valve engine.

Act now — Low Bank Rates
Minimum Down Payments

Lahiere — KANE, Inc.
15-27 Spring Street WA 4-0900

Midwinter SALE

Sofas and Chairs
20% Off on Regular Price

Any Sofa and Chair on our Floor can be ordered in
Any Choice of Fabric or Color

Wing chairs . . . Occasional chairs . . . Loose-pillow back sofas . . .
Lawson sofas . . . Lounge chairs

Stop in and take advantage of these terrific values!

Nassau Interiors
162 Nassau Street WA 4-2561

Dorothy Couchman
SECRETARIAL SERVICES
has moved to
Room 221, 20 Nassau St.
WA 4-2828

CANDIES
"Princeton's
Complete Candy Shop"
LOUISE MAAS
52 Nassau St. WA 4 5635

QUEENSTOWN
CRAFT-SHOP
SALE
Pennington
Lawrenceville Road
Rte. 546 737 1876
Hours. 10-5 Daily

USED ORIENTAL RUGS
ISPARTA: 9' x 15'—Good—$250
(includes pad)
2 SAROUKS: 7' x 4'—Both Excellent—$140 and $125
2 HAMADAN RUNNERS: 9'6" x 2'6" — Excellent
$75 each
shown by appointment
E. Bahadurian and Son
your rug cleaner
WA 4-0720 883 State Road — Office and Pfont

Kentucky Sour Mash
BOURBON!
exclusively ours
GERARD — 4 years old
$2.59 pt., $3.79 fifth,
$4.65 qt., $8.99 ½ gal.
NASSAU "8" — 8 years old
$2.89 pt., $4.35 fifth,
$5.55 qt., $10.75 ½ gal.
Yeoman's NASSAU LIQUORS
108 Nassau Street WA 4-0031

Beauty Begins
with a
Becoming
Hair Style!
In the mood for a change of pace? Why not try one of our exciting New Senson Coifs . . . accenting a lovelier, lovelier you!
Skillful Shaping . . .
Shimmering-Soft Permanent . . .
Shampoo . . . Styling
Eighteenth Century
Beauty Salon
The secret is in the cut!
55 State Road, Route 206, Princeton
WA 1-9107

Topics Of The Town

—Continued from Page 3

towed away during the night from all over town by Borough police. Many of them were on University Place and in the plaza near the Pennsylvania Railroad station, and this caused grumbling among commuters who felt that they were being singled out for special treatment.

The Chief SAYS! Police Chief Peter J. McCrohan says that good excuses always abound: "My car died on me," "I'm too old to shovel snow," but Borough police are inexorable. Chief McCrohan was himself a shoveler when he got home, working to clear his own driveway so that he could get his car off the street.

"Neighbors called up to ask if they could leave their cars on the street all night," he said, "and I told them to do the same as I was doing."

The broadest area of no complaint was the school population. Sunday afternoon, John McKenna, superintendent of Township schools, and Chester Stroup, superintendent of Borough schools, were given a snow alert from the office of Jack Twitchell, Mercer County Superintendent of Schools.

Before daylight Monday, both superintendents were in action, conferring by phone, with each other, with Township police, with superintendents in other districts, with Mr. Cawley and his private weather forecaster.

Around 5 a.m., things didn't weather reports were ominous seem too bad, actually, but Together, Dr. Stroup and Dr. McKenna decided it was safer to close in the expectation of a severe storm by noon Monday, than to leave the schools open and face the possibility of sending children home at the height of a howling blizzard

---

"No School". Police, station WHWH, school principals, superintendents of sending districts were notified, and a "telephone tree" — a kind of relay to notify all staff members of the closing — began to grow in each of the two districts.

Dr. Stroup trudged through the snow to the high school where he set up the two automatic answering devices, put on the recorded message, and hooked them up to the switch board

---

Late Monday, the same routine was repeated. The Township, heavily dependent on buses, had to be sure that the wind wouldn't send drifts over the plowed roads by 7 a.m. Tuesday.

There was no assurance of this, and so the schools were closed for a second day. There was also, of course, the problem of getting teachers in from peripheral areas.

"Coming, Dear!" A few other people had their troubles too, getting in from peripheral areas. "I was lucky," said one commuter on the Pennsylvania from New York. "It took me only five hours to get home Monday night."

He left New York at 4 p.m., had to change trains at Newark at 5:30 because the New York train gave up, and from 5:30 on, just sat and waited until he was finally delivered to Princeton.

In town, offices sent their personnel home early and stores closed down in mid-afternoon, except those selling snow-shovels and sandwiches to take out.

—Continued on Page 10

"Thank You" Note

Let us give
A shout of "Thanks!"
To Cawley, Tom,
and Quinby, Frank(s)
Without whose crewmen
We would be
Stuck in a drift
Per—man—ent—ly!

The engineering departments of Borough and Township and the hard-working road crews are indeed due a vote of thanks as big as the drifts they plowed away. It took less time to clear the streets than it did for the storm to clog them, which is a real triumph of man over nature.

Clear weather is the forecast for the next few days, and the temperature will rise somewhat from the low readings not too far from zero. The white stuff, however, is here to stay for quite a while: thermometer readings will below normal are forecast through mid February.

Town Topics

Published Every Thursday Throughout the Year

DONALD C. STUART
DAN D. CHEEK
Editors and Publishers

KATHARINE H. BRUNDAGE
Assistant to the Editor

DOUGLAS E. STUART
Managing Editor

K. A. BEST
Advertising Manager

PRESTON R. TOWNSEND JR.
OLIVIA S. MILLER
Assistant Editors

JOAN T. COOK
GEORGE LYNN
Contributing Editors

Delivered without charge every week to every home and place of business in Princeton Borough and Township and to part or all of West Windsor, Lawrence, Hopewell, Montgomery, South Brunswick and Franklin Townships and Rocky Hill and Griggstown.

Subscription price (for area outside that served by the Princeton Post Office, within the U. S.) $2.50 per year. Payable in advance.

Controlled circulation postage paid at Princeton, N. J.

4 Mercer Street Princeton, N. J.
Telephone WA 4-2200
Printed by Merlo & Sons, Inc.
Trenton, N. J.

VOL. XVIII, NO. 45
Thursday, January 16, 1964

JANUARY CLEARANCE
and
WHITE SALE
Up To 40% Off
For The Finest Linens and Oriental Rugs
PHILIP FARKOUH, INC.
Princeton Shopping Center WAlnut 4-4007

HULIT'S
JANUARY SHOE
Clearance!

Starts Thurs., Jan. 6
WOMEN'S DISCONTINUED DRESS SHOES
Air Step, Foot Flair, Joyce. Were 12.99 to 14.99
NOW 7.99 and 8.99
WOMEN'S DISCONTINUED FLATS & SPORT SHOES
Town & Country, Sandler, Joyce. Were 8.95 to 13.95
NOW 4.99 to 6.99
WOMEN'S AND CHILDREN'S DISCONTINUED BEDROOM SLIPPERS
Were 4.95 to 6.95
NOW 1.99 and 2.99
WOMEN'S DISCONTINUED FLEECE-LINED BOOTS
Golo and U.S. Eskiloos. Were 11.95 to 18.95
NOW 6.90 to 10.90
Hulit's Shoes, INC
140 Nassau Street WA 4-1952
Open Monday thru Saturday, 9 to 5:30

THE NEW STRAND
Lambertville, N.J.
609 397-0486

WED-SAT Jan 15-18
A think-piece that is also a work of high artistic merit
Jean Paul Sartre's
NO EXIT
also
Francois Truffaut's
THE 400 BLOWS
Not since Zero de Conduit has the heart and mind of a child been so vividly and realistically portrayed on the screen.
WED—THURS. 8.30, Exit: first.
FRI—SAT. Blows at 7 and 10.15, Exit at 8 40 only.

SAT MAT 2 PM Jan 18
DONDI
children 50c
leave them at the theater and explore New Hope and vicinity

Opening SUN., Jan. 19, for one week. Fellini's "8½"—Sun. 7 p.m., Mon, Tues., 8.30

News Of The THEATRES

MANAGER NAMED

To Succeed Mrs. McAneny. Monte Frierson has been appointed to the post of General Manager, to succeed Mrs. Marguerite McAneny at McCarter Theatre.

Experienced in many aspects of the theatre from public relations to active production, Mr. Frierson has been business manager of several organizations, including the American Shakespeare Festival, the Lambertville Music Circus and the Westport Country Playhouse.

In addition, Mr. Frierson has been east-coast manager for the Canadian Players Ltd., manager of the Celebrity Concert Series for the University of Oklahoma and assistant to the president of The Theatre Wing. He has managed national and international concert and lecture tours for many artists and speakers.

ON FILM

Regulars, Bonuses. "I Vitelloni," from the hand of the Italian director Federico Fellini will be shown in McCarter Theatre Tuesday as the next offering in the Classic Film Series.

Initially released in 1956, "I Vitelloni" describes the young men of modern Italy, whose useless lives are spent in pursuit of physical pleasure and money." The film won the Grand Prize at the Venice Film Festival.

Next Friday, January 24, McCarter will close its "January Jubilee" with "A Tremendously Incongruous Double Feature," pairing off "Little Caesar," the Edward G. Robinson classic of the '30's, with "The Golden Age of Comedy," featuring Harry Langdon, Ben Turpin, Will Rogers, Laurel and Hardy and the Keystone Kops.

PRINCE AND PLAYHOUSE

The Cardinal (now showing) is the story, based on Henry Morton Robinson's best-selling novel, of a young lad from Boston who advances through priesthood to prince of the Roman Catholic Church. It's a big movie about a big subject which will draw big crowds.

Pictorially the film is frequently stunning, with vast, colorful scenes reaching from New England to Rome, Vienna, Georgia and points in between. Dramatically it would seem to be something of a mixed blessing — albeit a lengthy one.

Opinions on it run to extremes. "Restrained and dignified, 'The Cardinal' is both entertaining and informative, educational and inspiring," is the opinion of Richard Cardinal Cushing. "A soap opera that cloaks its banality, tastelessness and pretension in topicality and religiosity," says Judith Crist of the New York Herald Tribune.

Tom Tryon is "lithe and beatific" as Father Stephen Fermoyle, the priest who becomes cardinal, according to "Time." He has "the physical fluidity and spiritual grace of a cigar-store Indian," sneers Miss Crist.

Clearly the only way to decide what you think about "The Cardinal" is to go see it for yourself. It will take you just five minutes less than three hours.

GARDEN

Love on a Pillow (through Tuesday) is a re-exposure to Princeton audiences, or at least to the male segment thereof, of the much-exposed Brigitte Bardot. It's another bare-skin saga of the French divesteuse (or whatever the word might be for a Gallic gal whose chief dramatic talent consists of slinking around in the buff whenever possible.)

For those who may have missed BB's earlier prancings, her director and first husband, Roger Vadim, has put together a film which might as suitably been named "The Best of Bardot, or Down Mammary Lane." This he, as the Walt Disney of the skin-trade, has done using both wide-screen and full color for emphasis.

The story is unimportant. It's merely a vehicle for presenting Playmate-of-the-Month maximum camera studies of BB in minimum costume. In fact, in one memorable scene he has her tripping about "lonte nne" (that's nekkid as a jay-bird, son.)

Much of the action involves horizontal histrionics with Robert Hossein, whom she befriends in something more than a palsy-walsy way. For the Garden, "Pillow" should be a boom-with-bust business.

WITHOUT MARGUERITE? It's almost unthinkable, but that's the way it will have to be at McCarter Theatre from now on, because Mrs. Herbert McAneny (see this week's cover) has resigned from the Theatre to devote her full time to the University's Theatre Collection. She is shown here with part of the Collection's display commemorating Triangle Club's 75th anniversary. (Staff Photo)

SUCCESSOR: Monte Frierson is Mrs. Marguerite McAneny's replacement as general manager at McCarter Theatre.

JANUARY CLEARANCE
and White Sale
Kesler & Bellis
33 W. Broad St., Hopewell
Daily: 9-6; Fri. 9-9 466-0126

MONDAY JANUARY 27
8:30 P.M.
at
McCarter Theatre
"SECOND CITY"
A NEW DARING COMEDY REVUE
"Unequalled Among Revue Groups For Its Acting Skill, Imaginative Verve and Satiric Intrepidity" —*Time Magazine*
Benefit performance sponsored by
WOMEN'S DIVISION, PRINCETON JEWISH CENTER
Prices: January 27 — Orch. $4.50 and $3.50; Balc. $4.00, 3.00, 2.00
Please enclose self-addressed stamped envelope to McCarter Theatre
Box 526 — Princeton, N. J. — WA 1-8700

McCarter Theatre of Princeton University

IN PERSON!
The Slightly Fabulous
MODERN JAZZ QUARTET
THIS FRI., JAN. 17
at 8:30 P.M.
Tickets: $4, 3.50, 2.50
Excellent seats available at all prices — PHONE ORDERS!

"The Modern Jazz Quartet is a remarkably polished and integrated group! . . . it plays with the lithe, pulsing grace that is the very essence of jazz! The four instrumentalists have lost none of the highly responsive qualities that continue to make this group unique!"
— John Wilson, New York Times, Dec. 28, 1963

Box 526 • Princeton, N. J. • WA 1-8700

Home Furnishing Shop
SLIPCOVERS
41 Witherspoon St.
WA 1-9064

IF YOU LIKE Town Topics, the best way to express your appreciation is to mention it to our advertisers.

Luncheons & Dinners
Moderately Priced
COCKTAILS
Ample Parking Space
Closed Mondays
MILLSTONE INN
Kingston, N. J. WA 1-9888

The Hampshire House
"for the discriminating diner"
Restaurant Cocktail Lounge
1161 Lawrenceville Road — TU 2-5804
Business Men's Luncheon — Dinner
International Cuisine — Gourmet Items
Closed Mondays *Parking in Rear*

Minneapolis Honeywell
ELECTRONIC AIR FILTERS
For All Homes
GILBERT A. CHENEY
Cranbury, N. J. 395-0350

January White Sale
Monogrammed Towel Special
6-pc. Martex Sovereign Quality $13.95
6-pc. Martex Luxor Quality $19.95
You'll enjoy browsing in our shop
Stute's Linen Shop
20 Nassau Street WA 4-4381

PRINCETON
Playhouse ON PALMER SQUARE | **Garden** 160 NASSAU STREET
• FREE PARKING •

NOW thru TUES., JAN. 28
THE CARDINAL
AN OTTO PREMINGER FILM
Daily at 2 p.m. & 8 p.m.
Slightly Advanced Prices

TODAY thru TUES.

Daily at 7 and 9 p.m.
Mats. Wed., Sat. and Sun. at 3 p.m.
YOUNG PEOPLE'S SHOW
Sat., Jan. 18 at 1 p.m.
"The Trojan Horse"
In Color
STEVE REEVES
JOHN BARRYMORE, JR.
Plus Cartoons

1½ Miles South of Penn's Neck Circle, U.S. 1 at Princeton Recreation Center
PRINCE Princeton, N. J.
Unlimited FREE PARKING At All Times
PHONE WA 1-8111
Now Playing
MONDAY THRU FRIDAY — 8 P.M. ONLY
SATURDAY EVE. 6 & 9 P.M. — SUNDAY 5 & P.M.
THE STORY OF A YOUNG AMERICAN AND HIS RISE TO PRINCE OF THE CHURCH.
THE CARDINAL
AN OTTO PREMINGER FILM
COMING SOON
"CHARADE"
with
Gary Grant
Audrey Hepburn
in Color

THE PRINCETON DELICATESSEN BAKERY
Open seven days a week, 9 to 10 p.m.
1½ miles south of Penn's Neck Circle
On U. S. 1 at Princeton Recreation Center
921-2052 Unlimited free parking

APARRI
School of Dance
Studio: 217 Nassau St.
Mila Gibbons WA 4-1825

Portraits—Frames
CLEAROSE STUDIO
146 NASSAU STREET
WA 4-1620

Historic
Cranbury Inn
Est. 1730
Main St. Cranbury, N. J.
Tel. 395-0609
8 Miles East of Princeton

The
SEWING
Corner
Just Arrived!
PETER PAN
FABRICS
Complete
Spring & Summer
Line
Wonderful for
everything . . .
from dresses to
drapes!
The Fabric Shop
14 Chambers St.
Our 9th year at this location

Robert Hall
sale
Reg. 39.95 and 44.95
MEN'S SUPERB
WORSTED SUITS
25% OFF
The original price ticket is on every suit!
Look for the red tags on this sale merchandise!

REGULARLY 39.95
reduced to... 29.96
REGULARLY 44.95
reduced to... 33.71
PLUS: MANY MORE WORSTED SUITS
RED-TAGGED TO SAVE YOU 25%
Sizes for regulars, shorts and longs!
There's never a charge for alterations at Robert Hall!
HERE'S WHY YOU SAVE AT ROBERT HALL
• We sell for cash only!
• There are no credit charges!
• We have no credit losses!
• You save because we save!
EST. 1940 Robert Hall OPEN EVERY NIGHT 'TIL 9.30
AMERICA'S LARGEST FAMILY CLOTHING CHAIN
LAWRENCE TOWNSHIP
Brunswick Pike, Route 1
at Bakers Basin Road
TRENTON
514-16 EAST STATE STREET

PRIEST ON LEAVE: Tom Tryon, as Father Stephen Fermoyle, waltzes around Vienna with Romy Schneider during a leave of absence from active priesthood. From "The Cardinal," now at the Prince and the Playhouse.

GOING BACK in Town Topics

FIVE YEARS AGO

January 15, 1959. At least one individual showed that he liked the financial arrangements that could be negotiated at a finance company in the Princeton Shopping Center. He was a young bandit, known only as "the loan ranger," who successfully had held up the office for the second time in two weeks.

Having latched on to $329 in funds at gun-point on December 30, 1958, he had returned on January 12th and had got $212, the second time without using his revolver as inducement. Despite quick police response to the alarm, he had again made a successful exit from the area.

Indication of the wide disparity in tastes of Princeton movie-goers was evident in answers to TOWN TOPICS' Question of the Week. Asked "What motion picture was your favorite in 1958," those answering all named different pictures they had seen during the preceding year, except for two doormen at the Playhouse. Their choice "Houseboat."

Other favorites ranged from the lusty "The Brothers Karamazov" through the gusty "Auntie Mame." But one thing was clear: movie business in Princeton was better than ever. According to Playhouse Manager Richard W. Knight, "the transition weeks from 1958 to 1959 represented the best holiday period in years."

A new restaurant, "The Cultured Chicken," was about to be hatched on Witherspoon Street. Apparently the chicken was too cultured to stand the hectic life of nourishing Princeton's eaters-out, however, because the location soon changed its character from poultry spot to parking lot.

TEN YEARS AGO

January 14, 1954. The winter weather in Princeton up to almost the middle of January in 1954 had been unusually warm. December 1953 had been, in fact, the warmest for that month in over 20 years.

Then, on Monday of the second week in January, both temperature and snow fell and Florida train and plane reservations rose concurrently. For the first time in five years, "real" winter had hit Princeton, with the mercury dropping to zero and road-clogging, school-closing snow piling up to over eight inches.

The constant pilgrimage to Princeton by the world's great was to be marked by a visit from President Celal Bayar of Turkey. President Bayar and his wife were to make Princeton town and gown the first stop on a three-week nation-wide tour.

An unusual new plan had just been started at the Public Library in January 1954. More than 30 reproductions of famous paintings had been made available for rent at a fee of $1 per picture for a three-month period.

Paintings by Picasso, Utrillo, Cezanne, Matisse and Gauguin were among those available. Norman Rockwell and Rosa Bonheur and the like were happily not included.

FIFTEEN YEARS AGO

January 13, 1949. The weather in Princeton was making news in January 1949 just as it would be five years later (or almost any January, for that matter). But in 1949 it was rain and not snow.

Over three inches of rain had fallen in less than 36 hours, giving the town an uncomfortably close resemblance to Venice. If it had been snow, according to TOWN TOPICS' advisory weatherman, it would have piled up to a depth of 32.8 inches, so rain was obviously the lesser of the two precipitory evils.

Princeton's first parking meters were being made ready for Nassau and Witherspoon Streets. The 235 car-watchers were going to cost about $16,000 to install, were expected to bring in some $10,000 a year in revenue. March 1, 1949 was the date set for their initial operation.

One TOWN TOPICS advertiser found himself in the pleasant position of having to place a classified to offset one which had appeared in the previous issue in January 1949. The second ad read: "THE FIVE-ROOM APARTMENT advertised last week has been rented to one of the 22 applicants. The landlord regrets his obvious inability to accommodate the others but wishes to express his appreciation for their replies to his advertisement."

OTHER PAPERS in Princeton will run your classified advertising for half-price, or free of charge if your for sale ads don't sell. In TOWN TOPICS, you'll find more ads and better results.

BOWDEN'S
Specialists
in
"Everything
for the
FIREPLACE"
Trade-ins
Accepted
the best for less
Candlesticks
Sconces
Wall and Mantel Decor
Weather Vanes
House, Lawn and Post Signs
Switch Plates, etc., etc.
PEWTER — BRASS
COPPER — IRON
WOOD — POTTERY
340 N. BROAD, TRENTON
Opposite the Battle Monument
Phone 599-4756

Clearance
Jewelry Millinery
Scarves
Sweaters Skirts
Blouses
Warm Sleepwear
Fabrics Girdles Robes
Dresses
H. P. Clayton
17 Palmer Square West, Princeton

IT'S NEW *To Us*

WHAT'S TO AUCTION?

It's Smith Time. Once again the Smith Club raises the gavel for its January auction, and bargain hunters from miles around will converge to bid and lose and bid and win. The Auction will be held next Saturday, January 25, from 10 a.m. in the gymnasium at Miss Fine's.

We had a preview the other day of some auction offerings, and we'll describe them for you in a minute. Let us say first, however, that housewives ferreting in the attic and husbands clearing the basement to make room for Christmas tools, will contribute to the auction right until the last minute, and the only way you can find out about everything is to attend the auction yourself.

A tremendous Turkish-style rug, so big and so weighty that it has never even been unfolded, thought to approximate 12 by 14 feet, is ready for unveiling by the winning bidder. We saw a sizeable corner of it, and we found it still soft of pile and rich in color. (You can obviously see all of it before you bid — it's just that we came early.)

Then — a credenza. It's mahogany, with three shelves on either side of a center chest of four drawers. The top, fourth drawer opens into a writing desk with pigeon-holes and its own little desk drawers. Around the back of the credenza is a small, delicate brass gallery.

One of the most fascinating pieces is an Empire table, an imperious 37 inches tall, 39 inches long and 18 inches deep, with a full, square mirror underneath that you can use to find out whether your stockings are straight.

The legs are massive — (the table legs, not yours) — with brass toppings and brass claw feet. Don't know where you'd put the table, but if your entrance hall is Empire enough, this is for you.

Smaller hallways will settle for a narrow oak table no deeper than eight inches, but a good 40 inches long. Legs are slim, but carved in pure oaken style. A masculine Jacobean desk (Smith products tend to the massive this year) would be a fine surprise present for Daddy.

If you need a second, or third television set, Smith can supply you with an RCA that works — really it does. Screen is about 17 inches, so far as we can tell. There's another electrical appliance around here somewhere, too — ah, yes. An electric broiler which also is in working order, and a GE cannister vacuum with all its component parts.

On the White Elephant side, Smith has a charming little silver inkstand with two wells and a small tray, a collection of lace doilies and a lace tablecloth and a whole box full of handbags (Any little girls want to play dress up?)

SLEEK . . . SCANDINAVIAN

At Viking. The trouble is, no color. Black and white photography (see above) misses entirely the dramatic color and grain of the two new rosewood pieces recently arrived at Viking Furniture. The buffet, 88½ inches long, and its oblong refectory table, 67 by 36, command attention, no question about it.

Two-thirds of the buffet closes off with tambour doors so adroitly assembled that you can't tell they are tambour unless you kneel down and peer at them closely. Inside, the buffet is oak. Each of the four drawers (made with horizontal graining to contrast with the vertical grain of the doors) is lined for silverware.

VIKING AND CHEST: Because rosewood is a hard wood, it takes an oil finish in quite a different way from, let's say, teak. The soft gleaming shine on this rosewood buffet is an example. Marty Bratman, owner of Viking Furniture, displays the full 88 inches of this dramatic piece of furniture.

The table is a four-square design with legs at the farthest possible point on the corners so that guests have no knee problems. With two leaves, it extends to 113 inches. The chairs are slim and sculptured, deceptively delicate with their open, non-stretcher construction, but built for strength.

(Incidentally, the Scandinavian craftsman gives these dimensions in centimeters — the translations are Viking's)

Departing from Scandinavia for a moment, Viking unveils the domestic "Directional" line with its understated combinations of walnut, rosewood and butternut.

The "Knickerbocker Liquor Locker" is a tall chest made to be set on a table or buffet. Its shelves, with half-moon cut outs, have been arranged so cannily that they will hold both glassware and bottles in considerable quantity.

Matching — but upstairs in the bedroom — Directional's line presents, of all things, a man's chifferobe. It's 66 inches tall and 40 inches wide with two deep drawers at the bottom and double hinged doors that fold back to reveal more shirts than you know you had, plus hats, stacks of sweaters, socks, underwear and old Pennsylvania time-tables. Milo Baughman is the designer.

A square, revolving bookcase is a modern variation of a pleasant 19th-century theme. You supply the matching pipe and slippers.

Another piece which might appeal to Daddy is the teak bridge table with green felt inset in the top. But is it only a bridge table? If you think so, you don't know Scandinavian ingenuity. The green felt top flips upside down and its teak underside becomes the top of a teak table. Then two leaves appear magically at each side, and you have an oblong teak dining-table, innocent of the game-room.

Last time we went to Viking, we described for you the hand-made Japanese wool rugs the "Joto" group. We saw only pictures at that time, and we thought we'd tell you that rug samples themselves are now in stock so that you can feel and examine these unusual pieces and see the richness of color and weave.

ON THE WALL

Hemp? Mylar? Vinyl is all things to any woman. Just ask

—Continued on Page 9

Semi-Annual

CLEARANCE *Sale*

Last 3 Days

LANDAU
PRINCETON, N.J.

114 Nassau

SALE
Continues
Only One
More Week!
Betty Wright
Shop
144 Nassau

COIN-OP Dry Cleaning

CLOTHES INDIVIDUALLY CLEANED!

There is nothing new to our method of cleaning. (The cleaning solvent is the same used in 95% of all cleaning plants.) *It's just scaled down to let you take advantage of individually cleaned clothes* — just as you prefer doing your own wash!

Coin-op cleaning permits you to hang clothes the minute the machine stops. *This step alone eliminates one half of all wrinkling!*

This method, which can only be found in Princeton at the COIN WASH, enables you to do many types of clothing: *sweaters, skirts, dresses, coats, etc.* which in many cases, need no pressing at all!

$7 worth of cleaning for only $2!

What's more, it's ready in 45 minutes!

New Sunday hours, 10:30 - 3

COIN WASH Behind Viking Furniture
Rear 259 Nassau St.

DECLARATION

Manning's Announces

ITS ANNUAL

MID
WINTER SALE

Hear Ye! Hear Ye! . . . Once again Manning's takes the extreme pleasure of announcing the one sale that all knowing people who appreciate the better things (Quality Furniture) in life . . . namely our Annual Mid-Winter Sale.

Here you will find all famous names in furniture, bedding and accessories all on display for your browsing pleasure . . . at prices that will amaze you. This is the sale that shouts Savings along with the word "Quality." Our entire two floors have been retagged to save you many dollars and allow you to furnish your home with the "Best." Hurry in tomorrow . . . Buys like this will not be wanting for a customer. Note . . . During this sale all special orders will be honored too!

STARTS TOMORROW !

Since 1847 . . . Only the Finest Comes from Manning's

phone
TU 2-9177 or
TW 6-0402

MANNING'S Wayside FURNITURE Shop

2255
Lawrence Road
Lawrenceville

open every night until 9 p.m. - saturday until 6:30 p.m.

The First Princeton
Corporation

Investments

4 Charlton Street
Princeton, N. J.
WAlnut 4-1400

The Carriage House
Antiques
GIFT SUGGESTIONS: GLASSWARE, CHINA, FURNITURE
Off Rt. 206, first black-top on right after Wooden Wheel Inn.
FL 9-5959

A COMPLETE LINE OF FINE DAIRY PRODUCTS
ROCKWOOD DAIRY, Inc.
Foot of University Place
WA 4-1200

SALE!
Dresses, Coats, Hats
Some Below cost.
The French Shop
20 Nassau St.

MUSIC *In Princeton*

FROM DIZZY TO M.J.Q.

Route of Jazz Four. All four members of the Modern Jazz Quartet are alumni of the Dizzy Gillespie Orchestra. And in addition to being a duespaying alumnus of that group, John Lewis holds bachelors' and master's degrees from the Manhattan School of Music.

Milt Jackson, Vibraharpist for the quartet, won first place as Vibraharpist in every major poll from 1956 to 1960, including those conducted by Down Beat, Metronome and Playboy.

Lewis, Jackson and their colleagues will come to McCarter Theatre Friday at 8:30 to take part in the theatre's "January Jubilee," a vamp-till-ready operation designed to keep the theatre on its toes until Shakespeare opens in February.

"The Quartet plays with the lithe, pulsing grace that is the very essence of Jazz," wrote John Wilson of the New York "Times" when the M.J.Q. played Philharmonic Hall in December.

"Unique creativity," is the phrase used by another critic to describe the quartet's contribution to jazz since the four first gathered together, back in 1952.

M.J.Q. MAN: John Lewis is music director of the Modern Jazz Quartet, due in McCarter this Friday at 8:30

. . . IN REHEARSAL

Princeton Chamber Singers. One of the few professional choral groups specializing in contemporary music, The Princeton Chamber Singers received critical applause when they performed in Town Hall two seasons ago.

Now in rehearsal again, the Singers are preparing two major works for performance this May in a special concert at The New School in New York. The group sings under the direction of Thomas Hilbish.

The compositions in rehearsal are Seymour Schiffrin's "Odes of Shang" for mixed voices, piano and percussion to the text of Ezra Pound, and a work by Kenneth Gaburo for mixed voices and tape recorder. Mr. Gaburo has not yet titled his composition. It was commissioned for the Chamber Singers by the Fromm Music Foundation.

Although the Chamber Singers include among their number several graduate students and housewives, each singer is a skilled musician far beyond the amateur status. Princeton music lovers are familiar with the names of Thelma Young, Woodward Waesche and Rachel Armstrong, all of whom are on the roster of Chamber Singers.

In 1962, the singers presented Salvatore Martirano's "O,O, O,O That Shakespeherian Rag," later recorded by Composers Recordings, Inc. Of the performance, Eric Salzman wrote in the New York "Times:" "Mr. Hilbish and his singers achieved, or came remarkably close to achieving, the unbelieveable!"

QUARTET COMING

Hungarians En Route. Mozart, Beethoven and Bartok are the composers who will be represented when the Hungarian Quartet comes to McCarter Theatre for the third offering in Series II of the Princeton University Concerts.

The concert will be held on Monday at 8:30. Tickets are on sale at the University Store and will be available at the box office from 7:30 Monday night.

For their Princeton program, the quartet has chosen Mozart's Quartet in C major, K 465 ("Dissonance"); Beethoven's Quartet in E minor, Opus 59, No. 2 and Bartok's Quartet, from 1923.

Formed in Budapest in 1935, the Hungarian Quartet made its first tour of the United States in 1948 and adopted this country as its home two years later. The four musicians, however, have performed throughout the entire world. In 1961-62, they spent the whole season in Europe, and a year later they lived for the academic year in Boulder, Colo., as "Visiting String Quartet" at the University of Colorado.

Zoltan Szekely, first violin was a close friend of Bela Bartok and played many recitals with the composer. Michael Kuttner, second violin, spent several years in Princeton as a member of the faculty of Westminster Choir College. He joined the quartet after World War II.

Denes Koromzay, violist, was assistant concertmaster of the Budapest Concert Orchestra before joining the Hungarian Quartet. Gabriel Magyar, cellist, was a leading young virtuoso in Hungary before the war.

A SONG TO SING, O!

Savoyards in Tune. Melodies from "Yeoman of the Guard," "Iolanthe," "Mikado," "H.M.S. Pinafore" — you fill in the rest — will be heard in delightful profusion this Thursday when the Savoyards of Princeton present the "Evening with Gilbert and Sullivan" which they had to cancel because of President Kennedy's death.

The affair will begin at 8:30, and will be held in 10 McCosh on the University campus. Eight veterans of former Savoyard productions will sing, and A. Munro Wade will provide the spoken word.

TWO AT MISS FINE'S

Violin, Piano. Louise Strunsky, pianist, and Joseph Kovacs, violinist, will give a recital at Miss Fine's School this Friday noon.

Friends of Mrs. Strunsky and Mr. Kovacs, as well as friends of music in general, are invited to attend.

STRINGS TO PLAY

For Music Club. Joseph Kovacs, violinist, and David Wells, cellist, will perform for members of the Princeton Music Club when the group meets next Wednesday at 8:30 at the home of Mr. and Mrs. William H. Scheide, 133 Library Place.

Unaccompanied pieces by Bach, Bartok and Cone will be on the program. Mrs. W. Donald Rugg and Mrs. Raymond Harper will be the assisting hostesses.

AIR CONDITIONING
Call for Special Winter Installation Prices
GILBERT A. CHENEY
Cranbury, N. J. 395-0350

WRINKLES
by Marie Davant

New York — Chemical science has found a white substance made with quicksilver that works wonders on wrinkled, roughened face and hands. Use it one time and it is entirely possible you will see improvement next morning. In a few days dry-skin wrinkles start to vanish. Many of the small ones around the eyes and mouth have already disappeared. But that is not all! "Old-Age" (weathered) brown spots on hands and arms — brown "age" darkness on surface of face and neck fades away! Rich oils lubricate pores so blackheads can slip out without squeezing. Surface pimples and blemishes and scars, outwardly caused, dry up or become less noticeable! But don't take my word for it. Make a 6-day test without risking one penny. Just get a jar of Peacock's Imperial Creme at your favorite department or drug store. Use this thrilling cream for 6 days—and if you are not delighted with results, full price will be refunded. No questions asked. Peacock's Imperial Creme can work wonders for wrinkles, lines, brown spots and other weathered blemishes. You may obtain Imperial Creme for $2.00 plus tax from Marsh & Co., 30 Nassau. Clip this out.

Discover unique Scandinavian designs in rugs, carpets, gifts and fine furniture

Viking furniture, inc.
259 NASSAU STREET, PRINCETON, NEW JERSEY • PHONE 924-9624
OPEN MON. THRU SAT. 9:30 TO 5:30, WED. EVENING UNTIL 9 P.M.

SALE
of fine custom clothing

PHOTOMETRIC FITTING

SUITS
Any style you choose, tailored from any of our fine imported & domestic fabrics.
NOW 89.50, 99.50, 105., 120.

SPORT COATS
Our fabric collection includes light and regular weight fine woolens.
NOW 57.50, 62.50, 68.00

SPORT TROUSERS
To complement your sport coat in the styling and detailing of your choice.
NOW 27.50 & 37.50

Come in now for important, timely savings on fine men's clothing, tailored to your measurements.

Richard Bennett
15 WEST STATE STREET • TRENTON 8, NEW JERSEY
TELEPHONE: EXport 6-0555
CUSTOM TAILORING TO GENTLEMEN
EXCLUSIVE ACCESSORIES
OPERATED BY FRED'K W. DONNELLY & SON

Buxton's dairy bar

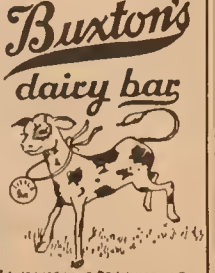

LAWRENCEVILLE-PENNINGTON RD (RT.546) • Phone TW 6-1807

Complete Line of
Domestic & Imported Yorns
Needlepoint, Embroidery Kits and Rugs
THE KNITTING SHOP
Tulane Street WA 4-0308

Continuing to Serve You
Lyons Market
8 NASSAU STREET
Finest
PRIME MEATS
for over 50 years
Lyons
Roasts & Steaks
are cut
From the Finest
Breed of Steers
WA 4-0089 or WA 4-2488
FREE DELIVERY
9-11 A.M. and 2 P.M.

WHAT IS COIN-TYPE CLEANING ?
It is professional dry cleaning done on a "clean only" basis. You send garments that need little or no pressing such as cor coats, snow suits or work clothes. We give it our regular cleaning & spotting process.
But it costs only $1.25 for the first 5 pounds, and 25c for each additional pound.
AND ALL RETURNED ON HANGERS!

SPECIAL THURS., FRI., SAT.
SWEATERS
Reg. 65c
1c if accompanied by garment for regular cleaning

UNIVERSITY CLEANERS & LAUNDRY
Plant & Fur Vault
30 Moore St.
Drive-in Branch
Princeton Shopping Center
Uptown Branch
14 Witherspoon St.
Phone WA 4-3123 Night or Day for Driver

Engagements and Weddings

ENGAGEMENTS

Vernon-Willett. Miss Leslie L. Vernon, daughter of Mr. and Mrs. Daniel C. Vernon of 120 Grover Avenue to Roy B. Willett Jr., son of Mrs. Roy B. Willett of Roanoke, Va., and the late Mr. Willett. The wedding will take place in April.

Warner-Woodward. Miss Pamela R. Warner, daughter of Mr. and Mrs. Beverly W. Warner of Greenwich, Conn., to John T. Woodward, III, son of Mr. and Mrs. John T. Woodward Jr. of 15 Hodge Road An August wedding is planned.

O'Laughlin-Nolt. Miss Anne T O'Loughlin, daughter of Mr and Mrs. John O'Loughlin of Plainfield, to Paul M. Noll Jr., son of Mr. and Mrs. Paul M. Noll of Belle Mead. The wedding will take place in the summer.

Braund-Cain. Miss Judith A. Braund, daughter of Mr. and Mrs. Robert E. Braund of Hampton, to E. Thomas Cain II, son of Mr. and Mrs. E. Thomas Cain of Belle Mead. No date has been set for the wedding.

Cirullo-Hughes. Miss Shirley M. Cirullo, daughter of Mr. and Mrs. Angelo Cirullo of Kingston, to Allen R. Hughes, son of Mr. and Mrs. Rupert Hughes of Keosaugua, Iowa. No date has been set for the wedding.

Sosnowski-Hume. Miss Michelina Sosnowski, daughter of Mr. and Mrs. Leonard Sosnowski of Annandale, to Gerald Hume, son of Mr. and Mrs. Peter Hume of Belle Mead. The wedding will take place on February 8.

Turner-Cox. Miss Jane L. Turner, daughter of Mr. and Mrs. Fletcher Turner Jr. of Pennington, to Robert M. Cox, son of Mr. and Mrs. James A. Cox of 266 Moore Street. No date has been set for the wedding.

Craven-Beecher. Miss Nancy E. Craven, daughter of Mr and Mrs. Wesley F. Craven of 36 Scott Lane, to William E. Beecher, son of Mr. and Mrs. Charles L. Beecher of West De Pere, Wisc. The wedding will take place in June.

Klingler-Gates. Miss Ellen Klingler, daughter of Mr and Mrs. Anton J. Klingler of Hilltop Drive, to Stephen Gates, son of Mr. and Mrs. Russell B Gates of Bedford, Mass. A June wedding is planned.

Gray-Archer. Miss Carol C. Gray, daughter of Mr. and Mrs. Robert Gray of Englishtown, to Edgar A. Archer Jr., son of Mr. and Mrs. Edgar A. Archer of Hightstown. No date has been set for the wedding.

Scassera-Wilson. Miss Elaine A. Scassera, daughter of Mr. and Mrs. Anthony L. Scassera of Kingston, to Lewis N Wilson, son of Mr and Mrs. Kenneth P Wilson of 138 Patton Avenue No date has been set for the wedding.

Emmons-Dey. Miss Barbara S. Emmons, daughter of Mr. and Mrs. Wallace A Emmons of Hightstown, to Claude H Dey, son of Mr. and Mrs. Hermon R Dey, also of Hightstown. No date has been set for the wedding.

WEDDINGS

Baker-Andrews. Miss Gail C. Andrews, daughter of Mr. and Mrs. T. Hollingsworth Andrews III of Heatheote Farm, Kingston, to James B. Baker, son of Mr. and Mrs James J. Baker of Newport, R. I January 4; St. Augustine Church, Newport.

Gilbert-James. Miss Lucy A James, daughter of Dr. and Mrs. J. Thomas James of 45 Vandeventer Avenue, to Richard E. Gilbert, son of Mr. and Mrs. Charles B. Gilbert of Trenton, December 30.

Way-Neal. Miss Susan Neal daughter of Mr and Mrs. Robert R Neal of Washington, D.C., to Russell V. Way Jr son of Mrs. Russell V. Way of 234 Moore Street and the late Mr. Way. December 28, Navy Chapel, Washington.

It's New To Us

—Continued from Page 7

them at Wallpapers, the shop on Nassau off Charlton.

Thumbing through a book of vinyl wall coverings — "paper" is such a grubby old word — we found: woodgrain textures as numerous as the forest itself, Mylars in such white-tie glitter as "dice Copper" and "crush gold," the most realistic hemp this side of a shipyard; marble; monk's cloth in color, color, color; grass, silk that looks sunple, but is obviously as tough as hide.

And . . . patent finishes in all colors, leather, pillow ticking . . . any other ideas? Speaking of ideas, if you are baffled by a confrontation with Mylar vinyl, Wallpapers suggests a call to Cay Mohrman, Princeton's ubiquitous and imaginative decorator, who works through the Wallpapers' shop.

Now apart from vinyl, there are good old standard wall papers, like the ones in William J. Galligan's two books, each with Colonial ancestry (although you'd be surprised how many so-called traditional papers are at home with contemporary furnishings).

Galligan uses museum sources, and derives his designs from Oriental fabrics brought back by clipper-ship captains, Williamsburg damasks, medallion quilts and the like.

"Windsor Rose," in a Galligan book, is a wool block print, strong as a farm girl, with six-petalled flowers in straight rows of bright red, bright blue or bright pumpkin. As different as half a world away is "Scheherezade," a Persian print is greyed greens and beige; dull mustard and about a dozen other pairings of color.

Outside the Galligan group, but inside on the wall, we find "L" album de Jouets," which is a solemn grouping of antique toys, like a Harlequin marionette, three old dolls on pedestals, a mechanical acrobat and a toy horse and carriage.

Sudden Shower?

The bathroom is the newest room in the house at Wallpapers: the shop has only been concerned with hot and cold since just before Christmas. But look what's in stock!

We like the homespun shower curtain in deep gold, brown, red and turquoise, a startling fabric to find looped around a tub. It is standard homespun, too, not plastic. You hue it, of course, with a plastic liner to protect the fabric and keep water from seeping through.

Another shower curtain is frankly plastic, coyly pink with eyelet embroidery. Most spectacular is a flame-orange-red curtain in rough-textured cotton: a dazzler if you have a white bathroom you want to dramatize. If you are endowed with a bathroom which never sees a sodden towel, a misplaced sneaker or a plastic sailboat, why not the gold watered silk?

Special
Wonderful Values
in
ORIENTAL RUGS
Many sizes
For The Finest Linens and Oriental Rugs
PHILIP FARKOUH, INC.
Princeton Shopping Center WAlnut 4-4007

Kensington
SUITS
Elise Goupil
parking in rear 366 Nassau Street

Sladkus SHOES
semi-annual
SALE
FAMOUS BRAND SHOES
NOW IN PROGRESS

VITALITY and FIANCEES Reg. to 14.99 NOW 8.97
ACCENT - SENTINEL & SANDLER Reg. To 12.99 NOW 6.97
CAPEZIO and NINA . . . . . Reg. To 14.99 NOW 6.97
De LISO DEBS-FLORSHEIM - AMALFI Reg. To 19.99 NOW 10.97

FLORSHEIM SHOES FOR MEN
Reg. to 27.95 NOW 16.80 - 18.80 - 20.80
WINTHROP SHOES FOR MEN
Reg. to 17.99 NOW 9.80 - 11.80 - 13.80

Group of Famous Brand HANDBAGS Savings Up To 40%

WEATHERBIRD SHOES FOR CHILDREN
Reg. To 8.99 NOW 4.97 & 5.97 DISCONTINUED STYLES ONLY

As Usual No Sales Final

Sladkus SHOES
Use Your Q. C. Or Our Own Charge Plate
LAWRENCE SHOPPING CENTER
TRENTON, NEW JERSEY
OPEN MON. THRU FRI. 10 A.M. TO 9 P.M.
SAT. 10.A.M. TO 6 P.M.

NAME BRANDS for QUALITY

FREE extra fuel cylinder
BERNZOMATIC®
ALL-PURPOSE TORCH KIT
ANSWER FOR 101 JOBS THAT NEED HEAT
includes pencil flame burner, blow torch burner head, paint burning attachment, soldering tip, plus 2 disposable cylinders of safe, hot-burning propane fuel.

With bonus FREE EXTRA FUEL CYLINDER
U. L. Approved only 6.95

OPEN DRAINS QUICK
with this FAST-WORKING LIQUID DRAIN OPENER

Liquid-plumr is so heavy you can pour it through standing water! Has no odor or fumes. Won't harm porcelain, pipes or plumbing fixtures. 98¢

RORER'S HARDWARE
466 - 0039
West Broad Street Hopewell, N. J.
Free Delivery in Princeton

Princeton Junction
Package Store
Hightstown & Cranbury Roads
Plenty of free parking — Free Delivery

STOCK YOUR FREEZER

SWIFT FRANKS 47c lb
(12 lb box)
49c for 1 lb.

Swift Premium
HINDQUARTERS 64c lb
cut, wrapped and frozen to your directions

GROUND CHUCK 63c lb

SAUSAGE 55c lb

ROSEDALE LOCKERS
262 Alexander St. WA 4-0135

Topics Of The Town

Continued from Page 4

It was convenient, having the schools closed, because it freed all those eager boys for snow-shovel jobs, and it seemed, during the day on Monday and Tuesday, that every boy in Borough and Township was out shoveling snow.

But the girls worked, too. One housewife took her shovel, bit right into the wind and started to work on her own long driveway. Half way through, she turned around to catch her breath, and found that the wind had blown all the snow right back again. Her comment is not recorded.

Hand shoveling didn't always work, of course. On Van Dyke Road Tuesday morning, householders were standing in line in the snowy street waiting to sign up a driveway plow which was happily scooping up first one driveway and then another.

It was a lucky storm. Business went on as usual at Princeton Hospital, with only a normal flow of accidents into the dispensary. Four babies were born during the storm, all of them boys, which may be a commentary on the natural ruggedness of the human male. The hospital was staffed around the clock, of course.

Jamie Laredo, concert violinist, was due to appear Monday night on the McCarter stage and McCarter was still looking for him as late as 7 p.m. He made a valiant try but never got farther than Newark. The cancelled recital will probably be held in April.

ARRANGING AUCTION: Planners for the 15th annual Smith College Club Auction on January 25 include (from left) Mrs. William E. Schluter, chairman; Mrs. Richard H. Sly, club president; Mrs. Frederick E. Blum, co-chairman, and Mrs. Frederick L. Ferris Jr. See "It's New to Us," page 7. (Staff Photo)

To Be Continued. Getting back to Mr. Ludlum, whom we left purring happily at his anemometer, it was an "eastern blizzard." A "western blizzard," says Mr. Ludlum, is characterized by lower temperatures and more snow picked up by the wind from the ground.

The word "blizzard," Mr. Ludlum tells us, is recent, meteorologically speaking. It used to be a military term, referring to a volley of shots, but in March, 1870 somewhere in Iowa, an inventive soul used the word to describe a big, blowing snow, and by 1880, the word was in general use.

For future storms, Princeton has its own Meteorological Station — the one set up in the new Junior Museum in Borough Hall. It was supposed to begin operations on Monday, but things didn't work out that way, the weather was just too bad!

And about the future? Mr. Ludlum's forecast: "I expect winter to continue."

ONE-HOUR PARKING

Council to Consider Plan. The possibility of increasing all business-zone street parking meter times to one hour was up for discussion at Tuesday's meeting of Mayor and Council. But no ordinance to change the present regulations will be introduced, it was decided, until there has been an opportunity to sound out the opinion of businessmen and the Princeton Chamber of Commerce.

The subject came up with the reading of a letter from nine business leaders. The letter endorsed the idea of upping all business-district street meter limits from half an hour to an hour, but it urged against raising the hourly tab from 5 to 10 cents.

No action will be taken on a new ordinance until a reasonably united front can be established among all parties involved. Besides, it will cost about $19,000 to change the present meters, according to Mayor Patterson, so it's not a step to be taken hastily.

Council also took action on banning auto laundries (quick-tie car wash establishments) from Princeton Borough's business zone. It passed on first reading an amendment for that which was introduced by Councilman Alfred E. Sorenson.

The proposed amendment goes next to the planning board and, if approved there, will be brought before Council for a public hearing and final reading at its February 11th meeting. The amendment would not apply to garages and gas stations which also do car washing.

At Tuesday's meeting Mayor and Council also:

- Heard that Borough expenditures for 1963 had been about $46,000 less than had been anticipated.
- Received a letter from Attorney William C. Baggitt on behalf of Michael Tamasi Sr. asking for reimbursement of $1,300 which Mr. Thomas spent in 1958 in improvements on Borough property. Because there is no legal way in which Council can accomplish this, the request had to be denied.
- Congratulated new Borough Engineer Thomas J. Cawley and his entire department on their efficient handling of Monday's heavy snowfall.

- Accepted a petition from Eugene Maybury, 39 Humbert Street, asking that both Humbert and Greenview Streets be repaired and restricted to one-way traffic. The petition was referred to the public works and public safety committee.
- Heard from Councilman William H. Walker II that all 11 eligible patrolmen on the Borough police force (those with more than five years of service) were to take the examination for promotion to sergeant, for which one vacancy exists, and that there would be 33 applicants examined be-

Continued on Page 12

SPECIAL:
Salton Hotoble
Reg $64.50
Now: $39.95

CLEARANCE:
Damask Table Linens
Lacquer Candle Holders
Odds and Ends

SALE:
Candles by the box

Closed Mondays

PRINCETON GOURMET
9:30-5:30 Nassau at
Park in rear Harrison

ANNUAL JANUARY CLEARANCE SALE

in both our men's and ladies' departments

20% to 50% OFF

All Sales Final
Open Friday Evenings 'Til 9 P.M.
Free Parking ... Always!
Rear of Shop. Enter from John Street.

The English Shop
32-40 Nassau Street, Princeton, New Jersey

TR

LAND FOR SALE

Speculation * Industrial * Research
Development * Farm

For a partial list of our many land and farm listings within a 15-mile radius of Princeton, ask for our reprint of last week's ad.

THOMPSON REALTY
W. Bryce Thompson, IV, Realtor
195 Nassau WA 1-7655

Pay all your bills now!

...get an HFC Bill Payer Loan

Got bills you just can't meet? Gather them all up and come to HFC for the money you need to pay them. Then you can drop your bill problems in the nearest mailbox and repay HFC conveniently. See Household now—borrow with confidence.

Cash You Get	MONTHLY PAYMENT PLANS			
	24 payments	18 payments	12 payments	6 payments
$100		$ 6.97	$ 9.75	$18.15
200		13.93	19.50	36.31
300	$16.77	20.90	29.25	54.46
400	21.91	27.47	38.59	72.14
500	26.77	33.69	47.62	89.53

Household's charge is 2¼% per month on balances of $100 or less and ¼ of 1% per month on that part of the balance in excess of $300 to $500.

ASK ABOUT CREDIT LIFE INSURANCE ON LOANS AT GROUP RATES

HOUSEHOLD FINANCE Corporation of Princeton HFC
Princeton Shopping Center
Building F—Store 8—WAlnut 4-5440
Hours 9 to 5:30 Monday thru Thursday—9 to 8 Fridays—Closed Saturday

License No. 879

DAVIDSON'S SUPER MARKETS

172 NASSAU STREET, PRINCETON

Plenty Of Parking For Your Shopping Convenience At The New Municipal Parking Lot Behind Our Store

ENTRANCE ON PARK PLACE

You will find parking no problem while shopping at Davidson's low price Supermarket. The new municipal lot offers ample parking at any time of the day. Shop Davidson's for Quality, Economy and Convenience.

SWIFT'S PREMIUM SPRING

LEG O' LAMB

whole Lb. **49¢**

Half or Oven-Ready LB. 55¢

Linden House MINT JELLY 12 oz. Jar 19¢

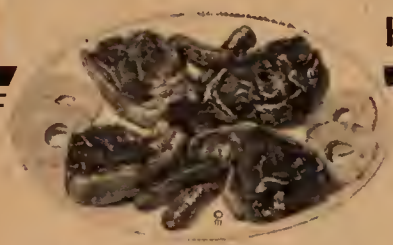

LAMB CHOP SALE!

SHOULDER	RIB	LOIN
65¢ lb	75¢ lb	95¢ lb

Fresh Lean **GROUND BEEF** LB. 39¢

Swifts Premium **CORNED BRISKET** LB. 59¢

Swifts Premium Vac Packd. all meat or all beef **FRANKS** LB. 55¢

Swifts Premium Sliced **COLD CUTS** 4 6 oz. Pkgs 99¢

Bologna, Pickle & Pimento, Luncheon Meat, Olive Loaf, Cooked Salami

Breast, Neck or Shanks **LAMB For STEWING** LB. 23¢

'SHOP AND COMPARE!'

Pineapple-Grapefruit **DEL MONTE DRINK** 29 oz. Can 19¢

4c off White, Yellow, Devils Food, Lemon **DuncanHinesCake Mix** PKG 29¢

Pomodora **TOMATO PUREE** 29 oz Can 19¢

Lohmon **RED CABBAGE** 2 lb. Jars 29¢

Pride of the Farm — Your Choice

SWEET PEAS
Whole Kernel Corn
GREEN BEANS LB. CAN **10¢**

Linden House **TOMATO SAUCE** 8 oz Can 8¢

Val Vita Whole Unpeeled **APRICOTS** 4 29 oz Cans $1

Linden House **FRUIT COCKTAIL** 29 oz Can 29¢

Lohman Sliced **PICKLED BEETS** 2 lb. Jars 29¢

FROZEN DEPT.

Assorted **MORTON DINNERS** 3 PKGS. $1

Morton Frozen **CREAM PIES** 3 PIES $1

Chocolate, Lemon, Banana, Coconut, Neopolitan •

Linden Farms Frozen **Orange Juice** 4 6 oz Cans 99¢

Seneca Frozen **Apple Juice** 7 6 oz Cans $1

Birds Eye Frozen Chopped or **Leaf Spinach** 2 10 oz Pkgs. 33¢

Birds Eye Frozen Cut Whole **Kernel Corn** 2 10 oz. Pkgs. 33¢

Birds Eye Frozen **Potato Puffs** 2 8 oz Pkgs 33¢

Milady Frozen **Cheese Blintzes** 3 8 oz Pkgs. $1

Assorted Flavors Valley Farms **Ice Cream** ½ Gal. **59¢**

DAIRY DEPT.

Reg. or Buttermilk **Bordens or Pillsbury BISCUITS** 8 oz. Pkg. **8¢**

Ida Mae Large **PIZZA PIE** 11¼ lb. 39¢

Royal Dairy **Cheddar Loaf** LB. 39¢

Tastee **Shrimp Cocktail** 3 4 oz 79¢

Royal Dairy, Combo, White or Colored **Swiss Amer. Slices** LB. 49¢

FRESH PRODUCE

FRESH WESTERN **CARROTS** cello bag **9¢**

FRESH CALIFORNIA **PEAS** LB. 19¢

CALIFORNIA **ORANGES** 10 FOR 39¢

DELICIOUS **APPLES** 3 lb. cello Bag 39¢

FRESH **GRAPEFRUIT** 3 FOR 29¢

Prices effective through Saturday, January 18, 1964 Not responsible for typographical errors We reserve the right to limit quantities None sold to dealers Member Twin County Grocers

GAS HEAT
GILBERT A. CHENEY
Cranbury, N. J. 395-0350

Potted Plants Cut Flowers Floral Designs
Lawn and Garden Supplies
"Flowers by wire"
CUNNINGHAM'S
Greenhouses and Nursery
EX 7-1772 PE 7-2086
open every day — Sundays & Evenings
4 mi east of Lambertville, between Hopewell and Lambertville, Rt 518

Country Dining . . . Continental Flair!
Italian Cuisine
Luncheon: 12-2 Dinner from 5 p.m.
Wedding Reception Facilities
Applegarth Inn
"Tony Lane" Alesi, prop
Reservations HI 8-0449
East of Hightstown, off Route 33
Turn left at blinker

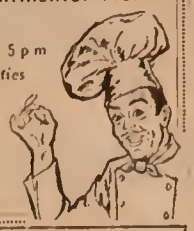

Don't Vegetate —
Get on Your Toes with
Massage
at
THE SWEDISH
MASSAGE STUDIO
130 Nassau St. WA 4 2167

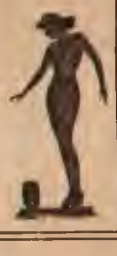

Free Christian Science Lecture
"CHRISTIAN SCIENCE:
WHAT IT TEACHES AND WHAT IT DOES"
by JAMES WATT, C.S., of Washington, D.C.
Member of the Board of Lectureship of The Mother Church, The First Church of Christ, Scientist, in Boston, Massachusetts
TUESDAY, JANUARY 28, 1964, AT 12:30
In the Garden Theatre, 160 Nassau Street, Princeton
Under the auspices of
First Church of Christ, Scientist, Princeton, N. J.
THE PUBLIC IS INVITED

Final
Sale!
Complete line of
Fall and Winter Shoes
Palizzio, deLiso Deb, Caressa,
Bernardo, Sbicca of California, Selby,
Loafers by Spaulding
Walking Shoes, Evening Shoes, Flats
Nassau
Shoe Tree
27 Palmer Square West
Princeton, N. J.
WA 1-7298

Topics Of The Town

Continued from Page 10

fore appointment as patrolmen.

Also brought out at Tuesday's meeting was an exact definition of regulations on sidewalk shoveling for Borough residents all sidewalks must be cleared to a width of four feet within 12 daylight hours after snow stops falling. If you haven't already, better start digging.

TAX PICTURE UNFOLDS

School Budgets Announced. Taxpayers in Borough and Township saw the first piece of the 1964 financial picture this week when the two school boards announced their 1964-65 figures.

In the Borough, the proposed budget is $1,952,663.54, an increase of $93,333 over the current allotment.

In the Township, the new budget amounts to $2,105,361, which is about eight percent more than this year's.

Public hearing on the Borough budget will be held in the Board of Education office in the Princeton High School building on Tuesday, January 28 at 8 p.m. The Township, following a somewhat different procedure from the Borough, tentatively adopted the new budget last Thursday and scheduled a public hearing for Thursday, January 30, at 8 p.m. in Community Park School.

On February 11, Borough and Township voters will pass on both budgets and elect members to the two school boards. Civilian absentees should apply for a ballot by February 3.

Borough. No part of the Borough's increase is related to the new elementary school, said Graham Robrer, Board president, in outlining the new budget.

Most of the increase comes from implementing Step Two of the teachers' salary guide which was adopted last year by both Borough and Township systems. Sixty percent of that salary increase was included in the current budget and 40% has been assigned to the new budget.

"Both Boards felt that the salary adjustments were necessary in order to attract and retain the kind of teachers demanded by our community," Mr. Rohrer said.

The new budget provides for four new teachers. One of these is specially trained in remedial work. The other three will simply give the Borough enough manpower so that it can reduce class size.

Library services, materials and audio-visual aids will also be expanded under the new budget, and the school board has set aside enough money to continue the modernization program, started in the business education department. This will include renting a key punch machine for teaching purposes.

The Borough Board has also provided funds to finance its share of the Joint Study of Public Education in the Princeton Community, the study that is being made by both Borough and Township Boards along with the municipal, or "consolidation," study.

Township. The impact of the Township's budget depends on ratables. Dr. McKenna estimated on Thursday that the Township will gain $3½ million in ratables this year, and the school board hopes that the eight percent increase in its budget will be met by the increase in ratables.

Singed by last year's heated protests from taxpayers, the Township Board has been planning its budget presentation for almost a year.

The new budget, which represents the smallest increase in four years, has been thoroughly explored, not only by the Board itself but by the nine members of the Citizens Advisory Committee, appointed in September.

George Grace, finance chairman of the Township Board, has met twice with these men (James Fitzpatrick, William Sword, Lewis Kraft, Simeon Moss, Leighton Laughlin, James Parsons, Robert Sinkler, James Warren and Stanley Smoyer).

In the course of the two meetings, Mr. Grace has categorized each item in the budget and related it directly to school board policy. Class size, teacher's salaries, breadth of curriculum and population growth are the four elements of Board policy which Mr. Grace has used to measure each dollar in the new budget.

Following this line of reasoning Mr. Grace has pointed out to his Committee that "lopping off" isn't the way to change a budget. The only way to change, Mr. Grace has suggested, is to make basic shifts in basic policies.

All nine of the Committeemen made valuable contributions Mr. Grace said, particularly about presentation of the budget. Mr. Grace submitted to the group an outline of the brochure that will be delivered next week to Township residents, the men reviewed it in detail and suggested varying emphases for different parts of the budget.

Besides meeting with his Committee and with the Board — Mr. Grace went over the new budget with the Board in the same detailed manner — the finance chairman, together with Richard Pearson, Board chairman, and John McKenna, superintendent of schools, appeared before the PTAs of four Township schools. (The fifth appearance, at Johnson Park, is scheduled for this Thursday night.)

Continued on Page 11

Bond Issue Planned

The issuance of Borough school bonds will be authorized at a special public meeting this Thursday by the Board of Education. The session is called for 8 p.m. in the board rooms at the high school.

Endorsed last fall in a public referendum, the bonds will help finance the planned elementary school on Walnut Lane. Financial matters in conjunction with the sale of bonds will also be discussed at the meeting.

For fine personal travel
TRAVELEX
195 Nassau Street 921-2700

3 Hour Dry Cleaning
No extra charge
Free Summer Storage
KASE KLEANERS, Inc.
227 Nassau St. — WA 4-3242
All Garments Mothproofed Free!

PARKWAY NURSING HOME
— One of the Most Modern and Completely Equipped —
For Convalescents, Aged and Chronically Ill.
24 Hour Nursing Care
Physical Therapy
Air Conditioning
Special Diets
Your Inspection Cordially Invited.
Convenient to Princeton.
1201 Parkway Ave (Ewing Township), Trenton, N. J.
882-6900
Licensed by State of N.J.

Gallery 100
Sculpture
by
Arturo Bassols
Paintings
by
Paul Hollister
January 12-February 1 100 Nassau St.

The
THORNE PHARMACY
Hightstown Road SW 9-1232 Princeton Junction
Ample Parking Free Delivery

SALE
PHARMACY HEATING PADS
Reg. $5.95 SALE $3.95
FEVER THERMOMETERS — All Types
complete with case
Reg. $1.75 SALE $1.00
WESTCLOX CLOCKS — Values to $7.98
Reduced to $3.98
PINT THERMOS BOTTLES*
Reg. $1.98 SALE $1.49
SUN GLASSES — Reduced 25%
AMITY WALLETS — Men's and Women's
Reduced 25%
BATHING CAPS — Reduced 25%
*Registered

Window Shades
SAUMS
Points & Wallpapers
4 So. Greenwood
Hopewell 466-0479

wilcox's
prescriptions
20 nassau street
walnut 4-0255

Wallpapers of PRINCETON
236 Nassau Street

The Pink House
CERAMICS
Decorated Mugs and Ash-Trays commemorating the New Jersey Tercentenary
by
BAY RIDGE
RTE. 69
PENNINGTON, N. J.
1 mile north of Pennington Circle
OPEN
Tues., Wed., Thurs., Sat.
10 A.M. - 6 P. M.
Fri., 10 A.M. - 9 P.M.
Phone: PE 7-0206

Lost 3 Days
annual sale
Hanes
seamless
nylon stockings
save up to
$1.05
on every box
sale ends saturday, january 18
Stacy
Suburban Shop Only
Lowrence Shopping Center TU 2-2821
Open daily 11 a.m. 'til 9 p.m.

CALENDAR
Of the Week

Thursday, January 16

8 p.m.: Special Meeting, School Bonds Authorization; Borough Board of Education, Princeton High School.

8 15 p.m.: American Chemical Society, "Scientific Research and the Federal Government," Prof. Donald F. Hornig; 309 Frick Hall, University campus.

8 30 p.m.: An Evening of Gilbert & Sullivan, Savoyards of Princeton; 10 McCosh Hall.

Friday, January 17

Ben Franklin's Birthday

Noon: Concert, Joseph Kovacs, violinist, and Mrs. Robert Strunsky, pianist; Miss Fine's School.

4 p.m.: Squash, Princeton vs. Dartmouth; Dillon Gym.

7.30 p.m.: Basketball, PHS vs. Bridgewater - Raritan; High School Gym.

8.30 p.m.: Modern Jazz Quartet; "January Jubilee" series; McCarter Theatre.

Saturday, January 18

9 & 10:30 a.m.: Crafts for Township Children; Valley Road School.

9 & 10:30 a.m.: Basketball for Township Boys; Community Park School.

9.30 a.m.-4 p.m.: Exhibit, "Toys, Dolls and Games;" Princeton Junior Museum, Borough Hall. (Also Sunday, 1-4 p.m.)

2 p.m.: Hockey, Princeton vs. Cornell; Baker Rink.

7 p.m.: Children's Piano Recital; Mildred Easton School of Piano, Voice, Drama and Puppetry; Pierce Hall, Trinity Church, 33 Mercer Street.

8 p.m.: Change of Watch Dinner-Dance; Flotilla 47 of Coast Guard Auxiliary; Geneva Inn, Route 1, Clarksville.

8.30 p.m.: Basketball, Hun vs. Solebury; Seminary Gym.

8 30 p.m.: "A Hatful of Rain," the Commuters' South Brunswick High School Auditorium.

8 30 p.m.: Dance, Sophisticated Suburbanites; Elks Club, Hightstown.

Sunday, January 19

Noon-4 p.m.: Polio Clinics, Type 3; Princeton Hospital, Chambers Street and Harrison Street Firehouses.

3-5 p.m.: Open House, New Study Hall of Princeton Study Center; 16 John Street (behind Kopp's Bicycle Shop.)

7.30-10 p.m.: Public Skating-adults; Baker Rink.

Monday, January 20

8 p.m.: West Windsor Board of Education; Dutch Neck School.

8 p.m.: Township Committee; Township Hall.

8.30 p.m.: University Concert Series II, Hungarian Quartet; McCarter Theatre.

8 30 p.m.: Lecture, "Drugs — From Test Tube to Market," Dr. Theodore O. King, of Ortho Research Foundation, Men's Club of the Jewish Center of Princeton; at the Center.

Tuesday, January 21

3.45 p.m.: Basketball, PHS vs. Somerville; High School gym.

4 p.m.: Annual Meeting, Princeton Nursery School, 78 Leigh Avenue.

5 p.m.: Lecture, "Polish Writers Today," Czeslaw Milosz, author, poet, critic; auspices Faculty Committee on Public Lectures; social science lounge, Firestone Library.

8 p.m.: Folk and Square Dancing, Miss Fine's School Gymnasium.

Wednesday, January 22

12 30 p.m.: Luncheon and Panel, "Community Methods for Reaching Problem Drinkers," speaker: Charles Jackson, author of "The Lost Weekend," YM-YWCA, Avalon Place.

8 p.m.: Princeton High School PTA, "Junior Year Guidance;" auditorium of high school.

8 p.m.: Princeton Ski Club meeting; Pine Brae Club, Rocky Hill - Blawenburg Road.

8:15 p.m.: Service of Prayer for the Unity of the Christian Church; auspices Princeton Pastors' Association and the Roman Catholic Clergy of Princeton; Whig Hall, University campus.

Thursday, January 23

8 15 p.m.: Borough Zoning Board; Engineer's Office, 102 Witherspoon Street.

Friday, January 24

7:30 p.m.: Basketball, PHS vs. Ewing; high school gym.

Saturday, January 25

10 15 a.m.-12 30 p.m. Public Skating—children, Baker Rink.

3.30 p.m. Basketball, Hun vs. Bryn Athyn, Seminary gym.

7 30-10 30 p.m. Public Skating — adults, Baker Rink.

Only $4000 to Go

The Princeton Area United Fund-Red Cross campaign has raised more than $350,000 of its $354,000 goal.

Businessmen and residents who have not done so are urged to send in their contributions to give the drive the $4000 needed to achieve the 1964 goal. Donations may be mailed to the fund at Box 201 in Princeton.

The annual corporate meeting of the fund will be held Wednesday, February 19, at the Nassau Inn beginning at 6. Reports will be given and awards presented at the dinner meeting. Reservations may be made by calling the United Fund office at WA 4-5882.

THE Annex
Italian - American
RESTAURANT
Superb Food
Finest Cocktails
Whether you visit our bar or use our separate dining room facilities, we know you will enjoy our excellent service.
Full course dinner
FROM $1.95
128 Nassau Street
WA 1-9820

"Viyella"
Hose — Shirts
Harry Ballot Co.

The Applegate
Florol Shop
47 Palmer Sq. W.
WA 4 0121

GET FREE
Utica Brand
Fine Combed
Percale
SHEETS and PILLOW CASES
with your applionce purchoses
FREE
Pillow Case
with applionce
purchase over $10.00
FREE Single or Double Bed
Sheet with applionce purchose over $65.00
BOB LANG'S JANUARY APPLIANCE SALE
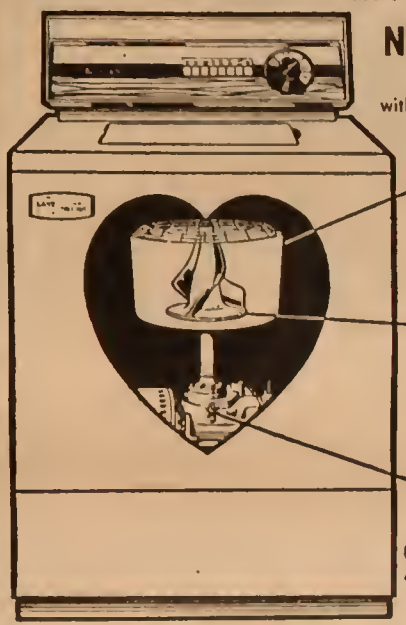
NEW 14 LB. EASY
AUTOMATIC WASHER
with Lifetime Transmission Worronty
Porcelainized
Rust Proof Tub
2 Wash Cycles
Exclusive
Spiralator
Swirls clothes up, down and oround
Woter Temp. Selection
Velvapower
Transmission
No Belts, Pulleys, or Solenoids. Lifetime Warranty
$188.88
Model ASM, not illus.

HOTPOINT
2-Dr. Auto. Defrost
REFRIGERATOR
with 89 lb. Freezer
$199
Magna seal door keeps constant temperature; super space shelves in both doors; glide out shelves; full width crisper; double comportment dairy storage; egg rack; dial temperature selector; only 28" wide!
1 YR. FREE SERVICE AND DELIVERY
Model 611
BOB LANG
TRENTON
1842 S. Broad St.
Shop 9 to 9 daily
9 to 6 Saturday
888-3000
TRENTON
1600 N. Olden Ave.
Shop 9 to 9 Daily
9 to 6 Sat.
888-3003
BURLINGTON
ROUTE 130 (Next to Holiday Lanes)
Shop 10 to 6 Daily
Wed., Thurs., Iri. to 9
DU 6-9500
PRINCETON
At Nassau Service Co.
Rt. 206 Next To Rug Mart
Shop 9 to 5 Daily
Thurs. & Fri. Eves. 'til 9
WA 4-5074

The Furniture Barn

Route One Circle—Princeton

WA 1-6165

LAVAKE

Jewelers & Silversmiths

PRINCETON, NEW JERSEY

EST. 1877

We invite you to open a charge account with any purchase

PROTECTING THE HEART: Mrs. Beatrice Rich (left) and Mrs. Richard H. Hughes instruct members of the Princeton High School Red Cross in preparing Heart Fund kits. The kits contain literature on the prevention of heart disease which will be distributed to area residents. Students seated left to right are Patricia Baker, Deborah Dollar, Patricia Dollar and Pamela Conover.

Topics Of The Town

—Continued from Page 12

At these PTA meetings, Board members discussed the relation between budget and curriculum and invited comments from the floor. (The school complement changed slightly from meeting to meeting, but usually it was the three men named above.)

They found, in many cases, that parents were not so much interested in trimming a budget as in broadening and deepening the academic program. One parent might suggest that the remedial reading program be enlarged, for example, and another might ask for a richer library offering.

When the brochure is released and the detailed budget is in full view, Township residents will know whether their suggestions have been incorporated into the school's program.

MAN KILLED IN FIRE

Trapped in Hopewell Home. Fred H. Noll, 75, retired railroad station agent, died when fire swept through his home at 23 Center Street in Hopewell early Sunday morning. Thomas Cooper of the Hopewell Fire Company carried Mr. Noll out of the burning building and attempted to revive him, but the victim was pronounced dead on arrival at Princeton Hospital at 1 a.m.

Dr. Matthew R. Lapin, deputy county physician, said that Mr. Noll died of smoke inhalation. He said that Mr. Noll had sustained some burns but that they were not enough to be a cause of death.

The fire apparently started when a sweater, left on a room heater to dry, ignited, according to Chief Albert Rathousky of the Hopewell Fire Company and County Fire Marshal John T. Dempster. Police Chief Thomas F. Fillebrown said that Mr. Noll had fought the blaze briefly and was trying to get out when he was overcome.

Mr. Noll was found on the floor of a room adjacent to the living room of his two-story, six-room home. A neighbor, Donald M. Allen, 9 Center Street, reported the fire, which gutted the interior of the house and did more than $5,000 damage.

Mr. Noll shared the home with his brother and sole survivor, Albert Noll, 64, a Reading Company clerk at Manville. The brother was not at home at the time of the blaze and did not learn of the tragedy until 9 a.m. Sunday.

According to Hopewell fire officials, it was the first fatal fire in Hopewell in 12 years.

PANEL ON ALCOHOLISM

At "Y" Luncheon Next Week. "Alcoholism is a major health problem and therefore a public responsibility. We are going to discuss the need for developing a consultation service here in Princeton — also how to bring about wider understanding and acceptance of the true nature of alcoholism so that problem drinkers will be encouraged to seek help before they are forced to do so by an inescapable crisis."

This is the dual purpose of a luncheon and panel discussion on "Community Methods for Reaching the Problem Drinker" which will be held on Wednesday at 12:30 at the Princeton YM-YWCA. The meeting will be sponsored by the health committee of the Council of Community Services.

William Ferguson of the National Council on Alcoholism will be the moderator, and panel members will include Dr. Selden D. Bacon, director, Rutgers Center of Alcohol Studies; Charles Jackson, author of "The Lost Weekend," the Rev. Father Frederick Lawrence, and Mrs. Marjorie Buchanan, director, Alcoholism Treatment Center, Donnelly Memorial Hospital.

Tickets are $1.50. They can be reserved through this Thursday by telephoning WA 4-5882 or they can be purchased at the "Y" on Wednesday before the meeting.

TICKETS, PLEASE?

Sorry . . . Before Monday's storm actually began, Educational Testing Service had its own storm Friday night and Saturday morning.

The flood of holiday mail in post-offices around the country apparently drowned more than a thousand tickets which were being sent by ETS to high school students taking the College Boards Saturday.

Early last week ETS switchboards began feeling the pressure of long-distance calls from anxious boys and girls who hadn't yet received admission tickets. By Friday, the jam was so thick that the Princeton telephone office checked in at ETS to see why the lines should be so continually "busy."

One enterprising Princeton business office, unable to get through, called ETS Bakers Basin Shipping Center on the correct assumption that the center had a line to the Rosedale offices.

A crew of ten worked until 11 p.m. Friday answering calls and another crew answered the telephones Saturday until 1 p.m.

At Princeton High School and many other centers, students were admitted without the ticket. Those who were turned away will have to turn up again in March.

NOBEL WINNER HONORED

At University Dinner. Dr. Eugene P. Wigner, a co-winner of the 1963 Nobel Prize in Physics, was honored at a dinner last week by President Robert F. Goheen and Princeton University's board of trustees. The dinner was held at the Princeton Inn.

Dr. Wagner, Princeton's Thomas D. Jones Professor of Mathematical Physics, recently returned from Sweden where he was given his half of the prize. He shared the award with Dr. Maria Goeppert-Mayer of the University of California and Dr. J. Hans D. Jensen of Heidelberg.

Harold H. Helm, chairman of the executive committee of the board of trustees, presided at the Princeton dinner. In addition to Dr. Goheen and Prof. Wigner, others on the program were Prof. Walker Bleakney, chairman of the department of physics, and Dr. Frederick Seitz, president of the National Academy of Sciences.

Mr. Helm described Dr. Wigner as "probably the one person in the whole world who least wants to talk about Prof. Wigner." The Princeton physicist is the first member of the University faculty to receive the Nobel Prize while still actively teaching.

Annual

SHOE Sale

BEGINNING THIS THURSDAY

- Stetson
- French Shriner
- Nettleton
- Johnston & Murphy
- Taylor-Made
- Wall Streeter

Many Others Reduced up to

50%

at

BROPHY'S, INC.

5 Palmer Square West

Friday Evening until 9

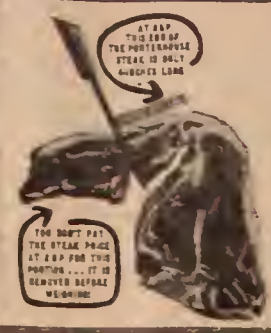

STEAKS

SIRLOIN, PORTERHOUSE OR 7-INCH RIB

lb. 68¢

(LAST YEAR'S PRICES PORTERHOUSE lb. $1.15 SIRLOIN lb. $1.03 7-INCH RIB lb. 99¢)

DELMONICO BONELESS STEAKS lb. $1.39

BONELESS CHUCK ROASTS lb. 55¢

BONELESS CROSS CUT BEEF ROASTS lb. 75¢

FRESH PICNICS SUPER RIGHT 5 TO 7 LB. PORK SHOULDERS lb. 29¢

CHICKEN PARTS WINGS lb. 25¢ LEGS WITH THIGHS lb. 45¢ BREASTS lb. 49¢

SLICED BACON ALLGOOD BRAND 1-lb. pkg. 45¢ 2 lb. pkg. 85¢

LOBSTER TAILS ICELANDIC BABY LOBSTER TAILS lb. $1.29

Shad BUCK lb. 33¢ ROE (WITH THE ROE) lb. 49¢

Shrimp LARGE 5-lb. box $3.69 lb. 75¢

Strip Steaks SIRLOIN lb. $1.49

Fillet Mignon lb. $1.89

Beef Tongue SMOKED lb. 49¢

Piece Liverwurst lb. 39¢

Pork Roll SUPER RIGHT SLICED 6-oz. pkg. 29¢

A&P FREESTONE PEACHES SLICED & HALVES 3 30-oz. cans $1

KRAFT SALAD DRESSING MIRACLE WHIP quart jar 51¢ 48-oz. jar 71¢

EXTRA LARGE TEMPLE ORANGES 12 for 59¢

FRESH CAULIFLOWER large head 25¢

BAKING POTATOES MAINE RUSSETS 10 lb. bag 59¢

GRAPEFRUIT FLORIDA WHITE SEEDLESS 5 lb. bag 49¢

FRESH Scallions 2 bunches 19¢

Pascal Celery large stalk 19¢

Emperor Grapes lb. 23¢

Sweet Potatoes 3 lbs. 32¢

SAVE MORE IN '64!

LOOK WHAT 10¢ WILL BUY AT A&P

IONA GOLDEN CORN 17 oz.

A&P WHITE POTATOES 10 lbs.

IONA CUT BEETS 10 oz.

SULTANA BAKED BEANS 10 oz.

JERGEN'S SOAP (BATH SIZE)

INST. MASHED POTATOES BLUE LABEL 5 oz. can

A&P

"Winter Wonder" Lamb Sale!

SHOULDER LAMB CHOPS BLADE CUT lb. 65¢ ROUND BONE lb. 75¢

Shoulder Lamb Roasts SQUARE CUT BONE IN lb. 39¢ BONELESS lb. 53¢

Lamb Combinations lb. 29¢

Frozen Meat & Seafood Values!

MEAT DINNERS MORTON'S BEEF, TURKEY, CHICKEN, SALISBURY, MEAT LOAF OR HAM 3 pkgs. 95¢

Meat Pies Banquet Beef Turkey or Chicken 6 8-oz. pkgs. 89¢

Jiffy FLASH O'FREEZE Steaks 20-oz. pkg. 79¢

Steak Treats HOLIDAY BRAND 18-oz. pkg. 69¢

Scallop Dinners CAPN JOHN'S 2 8-oz. pkgs. 99¢

Other Frozen Food Values!

A&P BRAND ORANGE JUICE 4 6-oz. cans 89¢ 2 12-oz. cans 89¢

French Fries A&P BRAND 4 9-oz. pkgs. 45¢

Green Beans A&P Cut Green or French Style 3 9-oz. pkgs. 49¢

Fruit Pies MORTON'S ALL VARIETIES 4 pkgs. 99¢

NASSAU SAVINGS AND LOAN ASSOCIATION

178 NASSAU STREET PRINCETON, NEW JERSEY

COMPARATIVE STATEMENT OF CONDITION

ASSETS

	Dec. 31, 1962	Dec. 31, 1963
First Mortgage Loans	$5,675,873.60	$6,890,557.32
Other Loans	72,291.71	121,703.37
Federal Home Loan Bank Stock	77,800.00	77,800.00
U. S. Government Bonds	399,989.09	498,318.96
Cash on Hand and in Banks	155,898.82	229,473.46
Furniture and Fixtures	9,579.21	8,302.46
Other Assets	22,562.52	45,688.12
TOTAL ASSETS	$6,413,994.95	$7,871,843.69

LIABILITIES

Members' Savings	$5,715,760.69	$6,852,927.34
Loans in Process	55,800.00	46,235.00
F. H. L. B. Advances	325,000.00	590,000.00
Reserves & Undivided Profits	308,040.35	371,571.00
Other Liabilities	9,393.91	11,110.35
TOTAL LIABILITIES	$6,413,994.95	$7,871,843.69

OFFICERS

RALPH D. HULIT	PRESIDENT
R. BIRCHALL KIMBLE	1st VICE-PRESIDENT
BURT E. MYRICK	2nd VICE-PRESIDENT
WALTER B. FOSTER, JR.	SECRETARY
JOHN E. BAYLES	TREASURER
ANN S. McDERMOTT	ASS'T. SECRETARY
MARY R. KLINK	ASS'T. TREASURER

DIRECTORS

ARTHUR L. EVERETT, CHARLES A. HURFORD, HARRY A. FARR, HENRY W. JEFFERS, HOMER M. HILL, WILBUR F. KERR, EDWARD A. MAC MILLAN

4% CURRENT DIVIDEND RATE

INSURED — FEDERAL SAVINGS AND LOAN INSURANCE CORPORATION — MEMBER — FEDERAL HOME LOAN BANK SYSTEM

SAVE BY THE 15th — EARN FROM THE 1st. DIVIDENDS PAID FOR THE LAST 39 YEARS

FRIDAY EVENING HOURS 5-7 FOR YOUR CONVENIENCE.

ACCIDENT REPORT

Mercer Bridge Hit. A bridge collision, an overturned car and a hit-and-run case are among the accidents listed on police dockets last week.

Early last week, Mrs. Dorothy A. Shevlin, 3d, of Hamburg, skidded into the side of Mercer Road Bridge, damaging the left side of her car. After some assistance from a wrecker crew, Mrs. Shevlin, who was uninjured, was able to proceed on her way. The mishap took place late in the evening.

At 4 a.m. Sunday, Richard Scott, 24, 139 Spruce Street, overturned his small foreign car on Quaker Road, slightly injuring himself and a passenger, Clarence DiDonato, 23, 27 Harris Road.

According to the information Mr. Scott gave the Township police, he was turning off Mercer Road onto Quaker when a car, approaching in the opposite direction, veered into his lane, forcing him to swerve to the left. This, he said, caused him to loose control and the car turned over. It was a total loss.

In the Borough, the entire left rear of a car owned by August J. Pierre Jr. of 76 Linden Lane, was damaged when it was hit at 5:40 Sunday morning by another car.

Witnesses told police that a green and white car struck the Pierre car, parked on Nassau near Charlton, forcing it over the curb and onto the property of St. Paul's Church, a distance of 75 feet. The entire front end of the green and white car was damaged and its driver was seen fleeing the scene on foot by Father Harry of St. Paul's.

A police check revealed that the green and white car, a 1956 Chevrolet, was owned by Luis Irizarry of Port Rearing.

Later, police from Carteret telephoned Borough police to report that Mr. Irizarry had reported his car stolen at 8 a.m., three hours after the accident in Princeton. Borough police are continuing the investigation.

TWO PROMOTED BY BANK

First National Appointments. Victor J. Wilkes has been promoted from assistant cashier to vice-president at the First National Bank of Princeton. Donald A. Schannel has been named assistant cashier.

Mr. Wilkes, a native of Wilkes-Barre, Pa., joined the First National as an assistant cashier in 1956. A resident of Franklin Township, he will continue as manager of the East Nassau Street branch of the bank.

Mr. Schannel has been with the bank since 1953 after graduating from Princeton High School. He is also a graduate of the New Jersey Bankers Association Public Relations School.

—Continued on Page 18

MARCAL BATH TISSUES ASST. COLORS 10 rolls in pkg. 85¢

FELS INSTANT DETERGENT large pkg. 25¢

SWIFT'S BIRD FOOD GOOD DEED 5-lb. bag 39¢ 20-lb. bag $1.39

BRILLO SOAP PADS box of 10 pads 21¢ box of 18 pads 35¢

CANNON BATH TOWELS ASST. COLORS each 77¢

Oyster Stew CAP'N JOHN'S 2 10-oz. cans 49c

Jane Parker Bakery Treats!

CHERRY PIE SAVE 10c 1-lb., 8-oz. pie 45c

Angel Food Ring SAVE 10c each 39c

CAMPBELL'S SOUPS

ASPARAGUS, BOUILLON, CHEESE, CLAM CHOWDER, CONSOMME, MINESTRONE, MUSHROOM, ONION, PEPPER POT, SCOTCH BROTH AND ALL MEAT VARIETIES 6 cans $1

BEAN WITH BACON, BLACK BEAN, CREAM OF CELERY, CREAM OF VEGETABLE, POTATO, GREEN PEA, TOMATO RICE, VEGETABLE, VEGETABLE BEAN, VEGETARIAN 7 cans $1

EIGHT O'CLOCK COFFEE 3-lb. bag $1.65 1-lb. bag 57¢

RED CIRCLE Coffee 3-lb. bag $1.77 1-lb. bag 61c

Bokar Coffee 3-lb. bag $1.83 1-lb. bag 63c

GREEN GIANT CANNED PEAS 3 17-oz. cans 59¢

SCOTTISSUE WHITE AND COLORS 4 rolls 45¢

Del Monte Peaches SLICED & HALVES 3 29-oz. cans 87¢

CLOROX BLEACH ½-gallon jug 36¢ gallon jug 57¢

TIDE DETERGENT large pkg. 28¢ giant pkg. 70¢

KEN-L-RATION DOG FOOD 6 16-oz. cans 87¢

CRISCO OIL 24-oz. bottle 39¢ 38-oz. bottle 59¢

EVAPORATED MILK PET, BORDEN'S OR CARNATION 3 tall cans 40¢

A&P DRINK PINEAPPLE-GRAPEFRUIT 46-oz. can 25¢

MARVEL WHITE BREAD SLICED 1-lb. loaf 16¢

All prices effective through Saturday, January 18th, in the following markets . . .

PRINCETON SHOPPING CENTER

NORTH HARRISON STREET, PRINCETON

AND IN A & P MARKETS IN NEARBY TRENTON AND MERCERVILLE

CHRISTINE'S BEAUTY SALON
12 Spring Street WA 4-0378
Miss Barbara Holland — Hair Coloring Technician
Miss Helen Slowinski — Master Hairdresser

HUMIDIFICATION
"A must in every home!"
Send for Free Booklet
GILBERT A. CHENEY
Cranbury, N. J. 395-0350

OGDEN NURSING HOME
Exclusively for Ladies
Please write for brochure
or telephone TUxedo 2-0700
River Road
Washington Crossing New Jersey

GETTING TO THE TOP OF THINGS: To find out what had been uppermost in the minds of Richard DeSantis (left) and Gil Danaso the day they were asked that question, see below.

Question of the Week

Question: What has been uppermost in your mind today?

Where asked: Palmer Square.

Gil Danaso, Trenton, mason for Harold Houghton, builder: I was thinking about the report on smoking. It gave me a big scare. I don't think I'll cut them out altogether but I intend to cut down.

Richard De Santis, Trenton, mason for Harold Houghton, builder: Not coming to work this morning. (Monday, the day of the big snow.)

Olli Jussila, 22 Edgehill Street, visiting fellow from Finland: I have been thinking of a research plan. I have applied for a scholarship and in the application I have to present a research plan.

Howard Steckler, Philipsburg, truck driver for Kingston Trap Rock: a coffee break.

Norman Snyder, Levittown, truck driver for Kingston Trap Rock: The cold. It goes right through you.

Jean Bour, Butler Avenue, graduate student: My qualifying exam for a doctorate in French. It comes up the end of this month.

Paula Cantor, 243 Mercer Road, student, Miss Fine's School: Civil Rights — and winning a touch football game against the social service committee.

Elise Rosenhaupt, Mount Lucas Road, student, Miss Fine's School: Getting together a list of people to solicit for SNCC—Student Nonviolent Coordinating Committee.

Susie Sichel, Armour Road, student, Miss Fine's School: Trenchmouth. I've been thinking about it because a friend of mine has it.

Mrs. E.C. Taylor, 288 Western Way, housewife: Panama and what's happpening there.

Betsy Fairlamb, Bedens Brook Road, Rider College freshman: My final exams. They're coming up next week and they're going to be hard!

Mrs. Irene Stanton, River Road, Titusville, sales: My future employment, since I'm starting a new job. I'm just wondering if I'll be able to fill the requirements and make a go of it. I'm a representative for Tele-Norm Corporation and working with Penn-Jersey Business Machines in Morrisville.

Mrs. Ferdinand White, Mercer Road, housewife: Arthritis.

Thomas Grant III, Blair Hall, University senior: My thesis: "The Sensualist Heroine in the 20th Century Novel." I'm having a little trouble getting material.

Mrs. Patrick Long, 43 Maple Street, housewife: Household chores. I've got an awful lot to do yet.

Ronald Gold, 11 Dickinson Street, graduate student, economics: I was just thinking about President Johnson's speech. I thought it was a very fine speech. To me, it should provide a very good understanding of the needs of the country for the coming year.

Miss Janet Geng, Franklin Park, employee, Home Furnishing Shop, Witherspoon Street. I guess getting out of work and going home. I have a big evening planned tonight.

Walter Bannard, Skillman, librarian: I suppose you might say my headache would be uppermost in my mind but I should say Johnson's State of the Union speech.

Mrs. Virginia Stann, 74 Spruce Street, registered nurse: Being off duty.

Miss Freda Milner, 36 Bank Street, free-lance artist. Poverty.

William Burgan, 12 Stockton Street, graduate student: Comparative weather across the country. I've been looking at the weather map in the Times and wondering whether there actually is much difference between the weather here and in Baltimore, where I'm from. Or in other places such as New York and California. I've been thinking about how much of a factor weather is in deciding where to live.

Phil Tower, Witherspoon Hall, University sophomore: Getting my history paper done. As a matter of fact, I haven't even started it yet.

Constantino Black, 45 Stanley Avenue, taxi driver: Going back to the Philippines for a visit. I left there in 1921 and the last time I was back was in 1955. I'd like to get back once more if I could because I have a lot of brothers living there. But it costs a lot of money: $1300 by plane.

Mrs. Thomas E. Shoemaker, 4 Greenholm, housewife: Mailing a package to a friend in Philadelphia who left a sweater at our house.

Dave Stewart, 231 Russell Road, and **Bill Walstad**, 286 Shady Brook Lane, eighth-graders at Valley Road School: Soliciting advertising for our school year book. We got the day off from school to do it.

Alan Reynolds, 44 Lower Harrison, mail carrier: How we are ever going to get caught up with the mail. We still have a great volume of mail go through here.

John Keefe, 32 E. Broad Street, Hopewell, Hun School student: I was thinking what I was going to get my younger brother for his birthday.

Charles Popper, Pine Hall, University freshman: Exams, I guess. They'll be coming up in a few weeks.

Walter Brooke, Lawrenceville Road, research department, Woodrow Wilson Fellowship Foundation: The State of the Union Address by President Johnson.

GOLDEN-EAGLE FABRICS
"Peddlers Village"
Lahaska, Pa.
(215) 794-7351

Sale time at Modern Manor. Our greatest storewide clearance with the biggest reductions since we've moved to State Street. Furniture treasures marked down to almost ridiculously low prices. Could be that just the piece you've been wanting is included. Certainly worth a stop-in Tomorrow for sure.

herman spiegel's
Modern manor
102 W. STATE ST. at WILLOW ■ TRENTON, N. J.
OPEN MON. & THURS. 'TIL 9
Free Parking — Hotel Garage, behind Stacy Trent Hotel

SALE

January Clearance

at the Princeton University Store

SHIRTS
Oxford cloth button-down collar, stripes in blue, grey or tan
reg. $5.95 Sale $3.95

Broadcloth, snap tab collar, stripes in blue, grey or red
reg. $5.95 Sale $3.95

Oxford cloth yellow, snap tab collar
reg. $5.95 Sale $3.95

Buy 3 & Save! 3 for $11.00
Broad cloth, button-down collar, stripes of blue, black or red
Neck sizes 11-17
Sleeve length 32-36
reg. $5.95 Sale $3.95

MANY OTHERS IN BROKEN SIZES

SPORT SHIRTS Long sleeve, fall and winter styles and colors. Button-down and regular collars. Solids, checks, plaids, paisleys etc. Too many to describe. Regular Price Range $4.95 to $10.95

ALL REDUCED 30 to 40%
Sizes, Small 14-14½ Med. 15-15½ Large 16-16½ X-Large 17-17½

SWEATERS Many Styles and Prices
REDUCED 30 to 40%

HOSE Lambswool and Dacron (60%-40%) 6 x 3 rib — ankle length. Black, brown, navy, olive and grey.
reg. $1.50 Sale $.95

Basket weave, novel sport hose, stretch sizes. Black, blue, grey and tan.
reg. $1.50 Sale $.95

3 FOR $2.75
MANY OTHER STYLES REDUCED

NECKWEAR English wool challis, stripes and patterns, and Regimental Silk Stripes.
reg. $2.50 Sale $1.59-3 FOR $4.50

Imported Silks, conservative stripes and patterns.
reg. $3.50 Sale $2.39-3 FOR $6.50

SPORT BELTS Small, Medium, Large. Madras, Jute, Oxford cloth; Elastic and others. Adjustable solid brass buckles leather trimmed.
reg. $2.50 Sale $1.50-3 FOR $4.50

SPORT VESTS 100% Wool, Jersey knit, Metal buttons, Colors: black, burgundy; grey and olive.
reg. $10.50 Sale $5.95

SALE ★ SALE ★ SALE

January Clearance

At the Princeton University Store

★ MEN'S SLACKS

Worsted Flannels in charcoal grey, brown, olive, oxford grey

Reg. $15.95 to $21.50

Sale $12.75 to $17.20

Free Cuffs and Sleeves — Small Charge for other alterations on all clothing.

DAKS imported from England

Reg. $32.00 Sale $26.50

★ SPORTCOATS

Domestic and imported Shetlands

Reg. $42.50 to $59.95

Sale $34.10 to $48.00

★ SUITS

Worsted Cheviots — two and three piece

Reg. $78.50 to $88.50

Sale $62.80 to $70.80

Imported worsted Herringbones and Sharkskins — two and three piece suits

Reg. $80.00 to $90.00

Sale $64.00 to $72.00

Worsted Flannels—three piece suit

Reg. $75.00 Sale $59.95

★ OUTERCOATS

Harris Tweed Overcoats
Cheviots — Imported Tweeds — 100% Cashmere (Broken Sizes)

Reg. $59.95 to $125.00

Sale $48.00 to $87.50

Save up to 30%

Convoy Coats Made in Italy

Reg. $29.95 Sale $23.95

Broken sizes only

Genuine imported **Loden Coats**
made by Loden Frey of Munich, Germany

Reg. $29.95 Sale $23.95

Broken sizes only

Zero King Car Coats

Reg. $29.95 to $45.00

Sale 20% off

Raincoats by Gleneagles

Reg. $35.00-Special Sale Price

Alligator Gabardine **Topcoats** and water repellent Raincoats

Reg. $45.75 Sale $36.65

All Hats 20% off

Men's Wear -- 2nd floor

the PRINCETON University Store

36 University Place

RIALTO
BARBER SHOP
128½ Nassau Street
Appointment Service
Phone 921-8572

LANDSCAPING
HOWE nurseries

Mobil-flame
SOCONY MOBIL
BOTTLED GAS
Full Line Of Approved Appliances
See Us
Hoff Gas & Fuel Co.
216 Alexander WA 4-5011

• Prescriptions
Famous
• Loft Candies
Fine
• Fragrance and Cosmetics
• Hallmark Cards and Wrap
• Free Delivery
NASSAU
Pharmacy
80 Nassau St.
WA 1-7400
Open Daily 'til 10 p.m. Incl. Sundays 10-10

To tell the folks you're thinking about them—telephone.

NEW JERSEY BELL

Topics Of The Town

—Continued from Page 15

"WHAT DO WOMEN WANT?" Topic At YWCA Dinner. The The annual YWCA membership dinner meeting will be held at 6:30 p.m. on Thursday, January 23, at the YM-YWCA. Mrs. Howard Brackney is chairman.

"Women Around tthe World —What Do They Want?" will be discussed by Mrs. Ralph D. Booth, vice-chairman of the World Service Council of the YWCA National Board.

Mrs. Collie Herron is in charge of arrangements. Reservations should be made by Monday, January 20, at the YW office. The session is open to both members and friends of the YWCA.

MISS FINE'S SELECTED

As Host for Forum Delegate. Miss Fine's School has been chosen as a host for a delegate to the New York Herald Tribune World Youth Forum.

The guest student, Rachanne Pisitkasem of Bangkok, Thailand, will stay with Linda Conroy, daughter of Mr. and Mrs. John J. Conroy, 310 Nassau Street, from February 2-22. She will participate in all school activities before taking part in the Youth Forum seminars in New York.

Miss Pisitkasem, 17, is the daughter of a Bangkok banker. A Buddhist, she is attending a Catholic school. She is among a group of high school students from 40 nations who will participate in the Youth Forum.

WOMAN'S CLUB NAMES 16

Membership Now 258. Sixteen new members were recently elected by The Woman's Club of Princeton. They are to be guests at a coffee hour on Thursday at the home of Mrs. William F. Voorhees Jr., membership chairman. Total membership in the club is now 258.

The new members are: Mrs. Ruth M. Tyson, Mrs. Joel B. Johnson, Mrs. Orion C. Hopper, Mrs. Thomas A. Brown, Mrs. Thomas R. Cox, Mrs. C. Paul Schafer, Mrs. Robert C. Forrey, Mrs. Harry P. Carlon, Mrs. Philip J. Hoelz, Mrs. Raymond L. Hastey, Mrs. William O. Houghton, Mrs. Arthur W. Schwab, Mrs. Willard Dalrymple, Mrs. Paul F. Pearce, Mrs. John Vandenberg and Mrs. Ralph H. Mather.

Assisting Mrs. Voorhees as hostesses are Mrs. John F. Scott and Mrs. Albert W. Hawkins.

FAIR TICKETS ON SALE

Through B'nai B'rith. The Princeton chapter of B'nai B'rith Women is selling tickets for the 1964 New York World's Fair at a reduced rate. Adults may purchase $2 tickets for $1.75 apiece and children's tickets originally priced at $1 each are being sold for $.85.

Orders may be placed by calling Mrs. Robert A. Rubin, 921-2715; Mrs. Eli Zackheim, 921-6817; Mrs. Manfred Rost, 924-5948; or Mrs. Irving Heitner, 921-2356, or by sending a check payable to the B'nai B'rith to Mrs. Herbert Alexander, 108 Magnolia Lane. The fair is scheduled to begin April 22.

OPENINGS AVAILABLE

In YMCA Youth Classes. A few openings are still available in most Princeton YMCA youth classes, according to Edward Horner, Youth Director.

Registrations are being accepted for gym and swim classes, co-ed trampoline classes and a number of special interest programs. Complete information is available at the Y office, Avalon Place.

NEW OFFICERS FOR NEWCOMERS: Mrs. David Hoadley (right) and Mrs. Robert Deems are the new president and vice-president respectively of the YWCA Newcomers' Club. Backing them up are the outgoing president and vice-president, Mrs. Stewart Frisbie (right) and Mrs. Bert Larson.

OFFICERS INSTALLED

By Newcomers' Club. Mrs. David Hoadley has been installed as president of the YWCA Newcomers' Club. She succeeds Mrs. Stewart Frisbie.

Also elected for the coming year are Mrs. Robert Deems, vice-president; Mrs. Gerald Beckloff, recording secretary; Mrs. Ralph Mather, treasurer, and Mrs. Kurt Rahlfs, corresponding secretary.

Outgoing officers include Mrs. Bert Larson, vice-president; Mrs. Benjamin Trevelyan, recording secretary; Mrs. Vernon Grant, treasurer, and Mrs. Dorothy Wagner, corresponding secretary.

The club is open to all YWCA members who have resided in the area for less than two years. Meetings are held on second Wednesdays, and special interest groups meet weekly for a variety of activities ranging from gourmet cooking to bowling.

YOUTH SETS RECORD

In World Service Sales. Roger Thompson, seven-year-old son of Mr. and Mrs. J.B. Thompson, 219 Halsey Street, has sold $236 worth of YMCA World Service mints to set a new record in this annual World Service campaign conducted by the Y. He and other boys will be honored at a recognition dinner to be held Monday at 6:30 at the YMCA building on Avalon Place.

David N. Howell, North American fraternal secretary in Liberia, will address the boys and their parents. He will discuss the leadership training project that the Princeton and Mercer County YMCA's have sponsored.

Gerald J. Skibbins, chairman of the project, reported that the drive would continue until all the candy is sold. Last year, the boys, all volunteers, raised $1850. The money is used to train Y librarians and organize Y groups in Liberia.

DESIGNERS and MAKERS of EARLY AMERICAN PINE FURNITURE
Over 200 pieces hand-made at this delightful Country Shop, shown with coordinated upholstered furniture, lamps and accessories
★
Also always a selection of fine GIFTS appropriate to the season. Drive over today!
The Lennox Shop
Route U.S. 202, Mt. Airy
3 miles northeast of Lumberville, N.J.

AUTOMOBILE MINDED?
When Nothing But the Finest Satisfies You
Think CADILLAC
and Contact
Morris Maple
Your Princeton Representative
For a New or Used Cadillac
Colonial Cadillac, Inc.
1655 No. Olden Avenue
Trenton, N. J.
TU 3-3500
Residence WA 4-5122

Ladies Tailoring and Alterations
MRS. D. M. CARUSO
245 NASSAU STREET WA 4-0225

The Silver Shop
59 Palmer Square, West
Two pairs Victorian Plated Candlesticks
One pair handsome Sheffield 6½ Candlesticks with square bases—
Revolving Toureen, Circa 1875
Princeton WA 4-2026

FINAL CLEARANCE SALE!
Dresses — Coats — Suits
Mayme Mead
188 Nassau Street WA 4-3895

72
Drive-In
Locations

ONE IS NEAR YOU!
Everyone of the 72 Princeton mail boxes is open every day — *and* night — Sundays and holidays, 365 days a year.
And each mail box becomes a virtual drive-in Princeton Bank.
You can bank on it — deposit to your savings, deposit to your checking account, order Savings Bonds, pay on your mortgage. You can do most of your *Personal Banking* with handy mail deposit envelopes, waiting for you at your closest office of the Princeton Bank. Start the drive-in banking by mailway today!
USE ONE OF THE 72 CONVENIENT DRIVE-IN BANKS NEAR YOU
the PRINCETON BANK and Trust Company
12 Nassau St. • Shopping Center • Hopewell

PRINCETON UNIVERSITY STORE'S

FINAL CLEARANCE
RECORD SALE

NOW ONLY **1.98** Per Record

Monaural & Stereo

Exceptional values in beautiful music, magnificently recorded by renowned artists especially selected to please the discriminating tastes of the University's Students, Alumni and Friends. Almost 200 fine gift selections including Symphonies—Children's—Opera—Folk—Chamber Music—Jazz and a special selection of deluxe books and record sets

ANY FIVE $1.98 RECORDS
Only $9

M-2051. Beethoven: ARCHDUKE TRIO #7. Only available recording! Emil Gilels, piano, Leonid Kogan, violin & Mstislav Rostropovich, cello. Pub. at $4.98. **Only $1.98**

M-2087. CARLOS MONTOYA GUITAR RECITAL. The famous flamenco guitarist performs such fiery and reckless Spanish pieces as Malaguena, Bulerias, Zambrilla, 8 more. Pub. at $4.98. **Only $1.98**

M-2090. Oistrakh plays Bartok & Prokoliev: VIOLIN CONCERTOS. One of the great violinists of our time plays these 2 stirring pieces. Pub. at $4.98. **Only $1.98**

S-2091. Oistrakh plays Bartok & Prokoliev: VIOLIN CONEERTOS. Stereo. Pub at $5.98 **Only $1.98**

M-761. AOVENTURE IN EAROLS. Something different in Christmas music. Pianists Ferrante and Teicher play 12 favorites, including **Jingle Bells, Adeste Fidelis, Santa Elaus Is Coming to Town.** Pub. at $3.98 **Only $1.98**

M-2079. Mozart: HAFFNER; Haydn: MIRACLE. Symphonies full of the joy of living Paray cond. the Detroit Sym. Orch. Pub. at $4.98 **Only $1.98**

S-1616. Mozart: HAFFNER; Haydn: MIRACLE. Stereo. Pub. at $5.98 **Only $1.98**

M-1063. Mendelssohn: SONGS WITHOUT WOROS. Lyrical piano pieces that sing with melody and sentiment performed masterfully by Guiomar Novaes. Pub. at $4.98 **Only $1.98**

S-2019. Mendelssohn: SONGS WITHOUT WOROS. Stereo. Pub. $5.98 **Only $1.98**

M-2053. Shostakovich & Prokoliev: EELLO SONATAS. Shostakovich performs his own light work while Sviatoslav Richter plays Prokoliev's capricious piece. Rostropovich, cello. Pub at $4.98 **Only $1.98**

M-1870. Brahms: YARIATIONS ON A THEME BY HAYOH. Beautiful version of Haydn's light & delightful theme Antol Dorati cond. London Sym. Pub. at $4.98 **Only $1.98**

S-2074. Brahms: VARIATIONS ON A THEME BY HAYOH. Stereo. Pub. at $5.98 **Only $1.98**

M-2089. ENRICO CARUSO. Comprises the rarest and earliest examples of this great voice, clearly indicating the fame to come Incl. excerpts from Tosca, Rigoletto, Cavalleria Rusticana, 6 more. Pub. at $4.98 **Only $1.98**

S-1666. STRAUSS FAMILY ALBUM. Polkas, marches and waltzes by Johann Sr. & Jr., Joseph & Edouard Includes **Egyptian March, Bahn Frei Polka,** 6 more. Oorati and Minneapolis Sym. Stereo. Pub. at $5.98 **Only $1.98**

M-2066. Mozart: SYMPHONIES NOS. 34 & 38. 2 brilliant examples of Mozart's creative power and expression Chicago Sym Orch Pub. at $4.98 **Only $1.98**

M-2085. ZABALETA PLAYS SPANISH ELASSIES FOR HARP. A brilliant performance by this renowed artist brings forth the warmth and color of the Harp. Pub. at $4.98 **Only $1.98**

S-2086. ZABALETA PLAYS SPANISH CLASSICS FOR HARP. Stereo. Pub. at $5.90 **Only $1.98**

M-2082. Weber: CLARINET EONCERTOS. Rare opportunity to hear 2 magnificent, seldom played pieces on one record **A. Heine,** clarinet. Salzburg Mozarteum Orch. Pub. at $4.98 **Only $1.98**

M-1500. Mendelssohn, Tchaikovsky: VIOLIN CONCERTOS. Two of the most beloved, lushly melodic concertos on one record played by the great Oavid Oistrakh! Pub at $4.98. **Only $1.98**

M-1868. THE JAZZPICKERS featuring **Red Norvo.** Some one to Watch Over Me, My Ideal, 7 more swinging selections. Pub. at $4.98 **Only $1.98**

M-1300. Shostakovich: SYMPHONY #5. Most popular of Shostakovich's works, renowned for great brass flourishes. Stokowski cond. Stadium Symph. of N. Y. Pub. at $4.98 **Only $1.98**

M-1035. Gershwin: RHAPSOOY IN BLUE & AN AMERICAN IN PARIS. William Steinberg conducts the Pittsburgh Symphony Orchestra and Santroma is pia ist in these beautiful performances of melodic American masterworks Pub. at $4.98. **Only $1.98**
S-1331. Gerskwin: RHAPSOOY IN BLUE & AN AMERICAN IN PARIS. Stereo. Pub at $5.98. **Only $1.98**

M-1056. Brahms: PIANO CONCERTO NO. 2. Gyorgy Sandor performs with melody, tonal color and technical skill. One of the great concertos of the romantic era. Pub. at $4.98 **Only $1.98**

S-1729. Brahms: PIANO CONCERTO NO. 2. Stereo. Pub. at $5.98 **Only $1.98**

M-1781. Mozart: MUSIC FOR TWO PIANOS (Complete). Three imaginative, engaging works: **Concertos for Two Pianos, Sonata,** and **Fugue,** Alfred Brendel and Walter Klein. Pub. at $4.98 **Only $1.98**

S-1782. Mozart: MUSIC FOR TWO PIANOS (Complete). Stereo. Pub. at $5.98 **Only $1.98**

M-1764. Bach: SONATAS FOR FLUTE AND HARPSICHORO. Zoltan Janey is flutist, Paul Angerer, harpsichordist, in these delicate sonatas. Pub. at $4.98 **Only $1.98**

M-2088. JOSH WHITE COMES A-VISITIN'. Wide variety of songs covering every emotion, sung by the fabulous folk singer includes **Backwater Blues, She's Too Much For Me, Go Away From My Window,** 13 more. Pub. at $4.98 **Only $1.98**

M-2075. Brahms: SYMPHONY #2. Bright, lyrical, sullused with warm color Antal Dorati cond. the Minneapolis Sym. Pub. at $4.98 **Only $1.98**

S-2076. Brahms: SYMPHONY #2. Stereo. Pub. at $5.98 **Only $1.98**

M-964. Stravinsky: PETROUCHKA: Burlesque in Four Scenes. (Complete Recording) The highly acclaimed complete ballet score which has been credited with making a tremendous contribution to modern music Sir Eugene Goosens conducts The London Symphony Orchestra Pub. at $4.98 **Only $1.98**

S-1362. Stravinsky: PETROUCHKA. Stereo. Pub. at $5.98 **Only $1.98**

M-1499. Beethoven: VIOLIN CONCERTO. Tuneful, lyrical concerto absolutely suited to the character of the violin. Vivid performance by Oavid Oistrakh. Pub. at $4.98 **Only $1.98**

M-1427. Vivaldi, Telemann, Haydn: FLUTE CONCERTOS. Great early works for flute and orch Paul Angerer cond Vienna Philharmonica Symph. Pub. at $4.98 **Only $1.98**

M-1236. Haydn, Vivaldi, Boccherini: CELLO CONCERTOS. Three glorious early works for the queen of the string section. Cassado, soloist with Bamberg Symphony Pub at $4.98 **Only $1.98**

S-2015. Haydn, Vivaldi, Boccherini: CELLO CONCERTOS. Stereo. Pub. at $5.98 **Only $1.98**

PLEASE NOTE:
You may choosa ANY five records for only $9.00. Two-record sets may be counted as two records, etc.

M-968. Respighi: THE PINES and THE FOUNTAINS OF ROME. Here in gay, descriptive music is all the gaiety, charm, and history that is Rome Sir Malcolm Sargent conducts the London Symphony in this splendid full showpiece Pub at $4.98. **Only $1.98**
S-1325. Respighi: THE PINES and THE FOUNTAINS OF ROME Stereo Pub. at $5.98. **Only $1.98**

M-1242. Mozart: CLARINET CONCERTO & CLARINET QUINTET. Two brilliant works that explore the tones of the sweetest woodwind Jost Michaels, soloist with Westphalia Symphony Orch., Endres Quartet. Pub. at $4.98 **Only $1.98**

Please Note: Records with an S before the number may be played on Stereo record players only. Records with an M before the number are Monaural. They may be played on any machine which plays 33 1/3 RPM and will sound even more brilliant on Stereo players.

M-2083. GREGORIAN CHANTS, Vol. 1: Unanimously acclaimed recording of Chants and ancient music as sung in monasteries today Choeur De Moine Trappistes Pub. at $4.98 **Only $1.98**

M-2001. Tchaikovsky: SWAN LAKE (Complete). Beautiful, haunting fantasy, brimming with Tchaikovsky's stirring melodies. Antal Dorati cond. Minneapolis Sym Orch 3 record set. Pub. at $14.95 **Only $5.94**

M-1767. Vivaldi: THE FOUR SEASONS. Winter snow, rustic dance of Autumn, song of the birds in Spring, heat and storm of Summer Magnificent concertos for violin and string orch featuring famous violinist Renato Bilioli Pub. at $4.90 **Only $1.98**

S-1768. Vivaldi: THE FOUR SEASONS. Stereo. Pub. at $5.98 **Only $1.98**

M-273. Debussy: PRELUOES. The 12 beautiful piano pieces magnificently performed by the great Guiomar Novaes Pub at $4.98 **Only $1.98**

M-2030. Mozart: MILANESE QUARTETS. Four rare, delightful quartets superbly performed by the Barchet Quartet Pub at $4.98 **Only $1.98**

M-2004. Shostakovich: STRING QUARTETS Nos. 2 & 3. Unusual chamber music of a modern master Played with clarity and grace by the Beethoven and Tchaikovsky Quartets Pub at $4.98 **Only $1.98**

M-1505. Richter plays Tchaikovsky: PIANO CONCERTO NO. 1 & Rachmaninoff: PIANO CONCERTO NO. 2. A unique collector's item—both works on one great record, played by brilliant Sviatoslav Richter! Orch cond by Kondrashin Pub at $4.98 **Only $1.98**

36 University Place

... and thousands more

the PRINCETON University Store

Music Shop — 2nd floor

Topics Of The Town

Continued from Page 18

BIRTHS

Twin Boys. Twin sons were born to Mr. and Mrs. David French of Mountain View Road, Belle Mead, on January 5 at Princeton Hospital. Fifteen other births were recorded last week eight were girls

Daughters were born to Mr and Mrs. Richard Kerr, 14 Campbell Road, Kendall Park, January 5; Mr and Mrs Kou Co, 7-A Lakeside Apartments January 6 Mr. and Mrs. Eugene Mayburr 29 Humbert Street, and Mr and Mrs Gene Hollen, 21 Tall Oaks Road, East Brunswick both on Januar 8 Mr and Mrs John F Bullman, 28 Stanton Drive Princeton Junction, January 9. Mr. and Mrs. Sarold Staras, 111 Braeburn Drive, Princeton Junction a

Mr and Mrs Randolph Applegate 10 Monroe Avenue East ...encevile both on Janu... 10; and Mr and Mrs Ronald Marcois 155 Stockton Street Englishtown, January 1

Sons were born to Mr and Mrs John J Baum, 78 Lions Drive Morrisville Pa., and Mr and Mrs Charles G Spa... Monmouth Junction, both on January 5 Mr and Mrs James B... an Fede al C... Road, Pennington, January 6, Mr and Mrs Harry Kaut Allentown Road Clarksburg, January 7 Mr and Mrs. Martin Fiebig 110 Washington Road, Penns Neck January 8. Mr and Mrs Barthel Brenner 66 Province Line Road and Mr and Mrs W... am Daoies Aqueduct Road, both on January 12

A daughter I... a Ann... born on January 8 to Mr and Mrs Willard F Hamilton in San Rafael Calif Mrs. Hamilton is the former Diane S Broderick The couple have four other children

RIGHTS SERIES PLANNED

For Adult School Term. The Princeton Adult School will begin its winter term at Princeton High School on Thursday February 1 The program will continue for ten weeks through the middle of April.

Registration day will be February 6 at the high school cafeteria. Hours are from 4 to 6 in the afternoon and at an evening open house from 8 to 9:3...

The only lecture series this term ... be entitled The Negro and Human Rights—The ... Challenge" Mrs George Thomas chairman of ... the committee, said that the ... exact dates and details of the ... series will be announced shortly

Several new courses are planned in addition to the instruction in five languages sewing sculpture and drawing Dr Erling Dorf, of the Princeton University fac... ty ...

... teach a class on "Geology for Beginners" His lecture topics will range from the "Origin and History of Mountains" to "The Geologic History of New Jersey

A two-hour French contemporary literature class will be offered dealing with the major French literary trends from 945 to the present George Markov - Totevy will conduct ...

Continued on Page 26

C-D Motors
Inc.
N J.'s Largest
LARK • - HAWK
AVANTI
Dealer
1721 N Olden, Trenton
TU 3-2100

CHECK & COMPARE

MONTCO PURE Shortening	3	Lb. Cans	59c
MONTCO Salad Oil		48 oz. Bot.	59c
MAZOLA Corn Oil		32 oz Bot	59c
10X OR Brown Sugar	2	Lb Box	43c
CARNATION Evap. Milk	3	Tall Cans	40c
RICH COFFEE Maxwell House		Lb Can	69c
LIPTON Tea Bags	48	In Pkg	63c
LIPTON Tea Bags	100	In Pkg	1.17
TASTY Nestles Quik	2	lb 6 oz. Can	85c
PLAIN OR IODIZED Montca Solt	2	26 oz Pkgs	19c
QUIK OR REG. Mathers Oats	2	reg. size Pkgs	45c
QUIK OR REG Mothers Oats		Lg Pkg	43c
KELLOGGS Corn Flakes	2	8 oz. Pkgs	37c
KELLOGGS Special 'K' Cereal		10 oz Pkg	45c
KELLOGGS Corn Flakes		18 oz Pkg	36c
KELLOGGS Variety Package			41c
TASTY Cheerios		15 oz Pkg	39c
CRISPY Wheaties		18 oz. Pkg	39c
ALL BRANDS STRAINED Baby Faads	10	Jars	89c
Baby Faads	6	Jars	79c
MONTCO FANCY Salad Dressing		Quart	39c
VALLEY FORGE Catsup	6	14 oz Bots.	$1.
SKIPPY Peanut Butter		12 oz. Jar	39c
ALL FLAVORS Jell-o Desert	4	3 oz. Pkgs	39c
DELICIOUS Royal Pudding	4	3 oz Pkgs	35c
MOTTS Apple Sauce	2	15 oz. Cans	36c
SUN MAID Seedless Raisins	4	15 oz Pkgs	$1.
MONTCO Prune Juice	3	Quarts	89c
DEL MONTE Fruit Cocktail		28 oz. Can	39c
MONTCO FANCY Fruit Cocktail		28 oz Can	37c
MONTCO FANCY Cranberry Sauce	2	Lb. Cans	39c

coupon
10c OFF
BOTTLE OF 100
BAYER ASPIRIN
WITH THIS COUPON
Coupon Void After Jan 19

coupon
WORTH 10c
TOWARD THE PURCHASE OF
ANY ONE POUND
FRESH BUTTER
Coupon Void After Jan 19

coupon
WORTH 10c
TOWARD THE PURCHASE OF
ANY DOZEN OF OUR
GRADE "A" EGGS
Coupon void after Jan 19

SWIFT'S PREMIUM
ROUND ROAST of BEEF 69¢ lb

TENDER JUICY
ROUND STEAKS . 79¢ lb

TASTY
SWISS STEAKS . . 89¢ lb

pennington
QUALITY MARKET

Route 69 & Delaware Avenue
STORE HOURS
MON AND TUES 9 A M TILL 6 P M
Wed. & Thurs 9 o m till 9 p m
Friday 9 o m till 10 p m
Saturday 8 o m till 6 p m.
PLENTY OF FREE PARKING
PRICES EFFECTIVE JAN 16 THRU JAN 18, 1964
QUANTITY RIGHTS RESERVED

2nd BIG WEEK!

PENNINGTON'S EXCLUSIVE FABULOUS NEW GAME!

PLAY Sword

FREE! FREE!
5 LB. BAG SUGAR
WITH YOUR PURCHASE OF SIX LIGHT BULBS AT REGULAR PRICE!

FRESH
FRYING CHICKENS
BREASTS 39¢ Family

TENDER LEAN CUBED STEAKS		89c lb.
BONELESS SIRLOIN ROAST		85c lb.
JUICY RUMP ROAST		95c lb.
EYE ROUND ROAST		99c lb.
LEAN STEWING BEEF	Family Units	65c lb.

MONTCO FANCY
Cranberry Sauce .... 2 Lb. Cans 39c

MONTCO FANCY
Grape Juice ..... 3 24 oz. Bots. $1.

PINEAPPLE-GRAPEFRUIT
DelMonte Drink .... 3 46 oz. Cans 95c

REFRESHING
Hawaiian Punch .... 3 46 oz. Cans $1.

OCEAN SPRAY CRANBERRY
Juice Cocktail ..... Quart 45c

MUELLERS
Spaghetti ..... 2 Lb. Pkg. 43c

FAMOUS LA ROSA
Spaghetti ..... 2 Lb. Pkg. 45c

DEL MONTE OR NUNTS
Tomato Souce ..... 10 8 oz. Cans 95c

MONTCO
Tomato Souce ..... 10 8 oz. Cans 89c

CONTADINA
Colif. Tomotoes .... 4 29 oz Cans $1.

MONTCO FANCY
Big Sweet Peas ..... 6 Lb. Cans $1.

DEL MONTE EARLY
Gorden Peas ..... 5 Lb. Cans 97c

CAMPBELL'S OR HEINZ
Pork & Beans ..... 8 Lb. Cans $1.

HEINZ VEGETARIAN
Baked Beans ..... 8 Lb. Cans $1.

MONTCO
Stewed Tomotoes .. 5 Lb. Cans $1.

Chicken Rice, Chicken Noodle, Mushroom
Campbells Soups .. 6 10½ oz. Cans $1.

VEGETABLE OR VEGETARIAN
Compbell's Soups .. 8 10½ oz. Cans $1.

DOG FOOD
Ken-L-Ration ..... 6 Lb. Cans 87c

DOG FOOD
Ken-L-Ration ..... 2 26 oz. Cans 49c

SAVE
Dosh Dog Food ..... 6 Lb. Cans 89c

GAINES
Grovy Train ..... 10 Lb Bag 1.25

PURINA
Dog Chow ..... 25 Lb. Bag 2.89

PURINA
Dag Chow ..... 10 Lb. Bag 1.23

Scottowels ..... 2 Reg. Size 39c
Jumbo Size 31c

Scattissue ..... 4 Rolls 45c

CUT-RITE
Wox Paper ..... 2 125 ft. Rolls 49c

3-DIAMOND LIGNT Solid Pack
Tuno Fish ..... 4 7 oz. Cans $1.

OIL OR MUSTARD
Moine Sardines .... 10 Cans $1.

Tide ..... Giant Pkg. 70c

MONTCO
Dry Detergent ..... Giant Box 51c

JUMBO 9 LB 13 OZ.
Giont Solva ..... Box 69c

LIQUID
All Detergent ..... Giant Box 70c

Dosh ..... 13 oz. Box 2.25

Ivory Detergent ..... 22 oz. Bot 61c

Clorox ..... Half Gal. 36c

Clorox ..... Gal. 57c

CLEANSER
Comet or Ajox ..... 2 Reg. Size 28c

CLEANSER
Comet or Ajox ..... Giant Size 21c

MONTCO
Liquid Storch ..... Half Gal. 27c

Diol Soap ..... 2 Bath Size 37c

Dial Soap ..... 2 Reg. Size 27c

in the Stone GAME

THOUSANDS OF DOLLARS IN CASH PRIZES!

YOU CAN WIN UP TO $100.00 CASH!

EASY TO PLAY! EASY TO WIN! EVERYONE CAN BE A WINNER IN THIS FABULOUS GAME!

WIN FREE TRIPS TO DISNEYLAND FOR TWO!

WORTH OVER $1000.00

YOU WILL BE FLOWN VIA AMERICAN AIRLINES

ASTROJET

TO A MOST EXCITING FUN-PACKED EIGHT DAY VACATION FOR TWO!

You will be swept via American Airlines Astrojet to San Diego, Calif. where you'll spend the night at the El Cortez Hotel. Awaken the next morning and "head-for-the-hills" to an exciting excursion through Old Mexico. Upon your return from Old Mexico you will be guests of the deluxe Charter House Hotel at Disneyland to spend many wonderful hours in this fabulous land of fantasy and then on to Hollywood! This and a great deal more is in store for you! In Thriftway's Fan-Fabulous New Game!

THRIFTWAY GUARANTEES A MINIMUM OF 2 TRIPS WEEKLY!

All trip arrangements by Bala Travel Inc. Bala Cynwyd Pa.

FREE! SWORD IN THE STONE CARTOON RINGS!

10 DIFFERENT STYLES TO CHOOSE FROM!

*WIN $100.00 IN CASH!

*WIN $1.00 IN CASH!

*WIN FREE TRIPS TO DISNEYLAND!

ENTER AS OFTEN AS YOU LIKE! THE MORE YOU ENTER THE MORE CHANCE YOU HAVE TO WIN CASH PRIZES OF TRIPS. Game for adults only!

GET COMPLETE DETAILS AT YOUR THRIFTWAY SUPERMARKET!

*In the state of New Jersey all game card holders will be required to answer a very simple question to qualify for prizes!

★ ABSOLUTELY FREE! NO PURCHASES NEEDED!

★ EVERYONE CAN BE A WINNER IN THIS FABULOUS GAME!

★ GET YOUR FREE SWORD IN THE STONE GAME CARD AT THRIFTWAY TODAY!

BREAST 89c Lb

DOLLAR BUYS!

CONTADINA
TOMATO PASTE ..... 10 6 oz. Cans $1

VALLEY FORGE
CUT BEETS ..... 10 16 oz. Cans $1

MONTO TINY
WHOLE POTATOES ..... 10 16 oz. Cans $1

MONTCO
SAVER KRAUT ..... 10 15 oz. Cans $1

MONTCO
EVAPORATED MILK ..... 8 Toll Cans $1

CAMPBELL'S
PORK & BEANS ..... 8 16 oz. Cans $1

VALLEY FORGE WHOLE OR CRUSHED
GOLDEN CORN ..... 8 16 oz. Cans $1

DELICIOUS
RED TOMATOES ..... 8 16 oz. Cans $1

GORTON'S
MINCED CLAMS ..... 8 7½ oz. Cans $1

GORTON'S
CLAM CHOWDER ..... 8 15 oz. Cans $1

FRANCO-AMERICAN
SPAGHETTI ..... 8 15½ oz. Cans $1

GREEN GIANT
SWEET PEAS ..... 6 16 oz. Cans $1

CHICKEN-NOODLE OR CHICKEN RICE
CAMPBELL'S SOUPS ..... 6 Cans $1

HUNT'S
TOMATO CATSUP ..... 6 14 oz. Bots. $1

MONTCO
MARGARINE ..... 6 1-Lb. Pkgs. $1

MONTCO WHITE OR PINK
FACIAL TISSUES ..... 6 Boxes of 400's $1

MONTCO
APPLE SAUCE ..... 4 25 oz. Jars $1

MONTCO
APPLE JUICE ..... 4 Qt. Bots $1

APRICOT, PEACH OR PINEAPPLE
MONTCO PRESERVES ..... 4 12 oz. Jars $1

MONTCO
GRAPE JAM ..... 4 12 oz Jars $1

MONTCO
PRUNE-APPLE JUICE ..... 4 32 oz. Bots $1

Choc. Gliders, Choc. Coconut Hits, Choc. Spangles, Mint Wafers
KLEIN'S CHOCOLATE ..... 4 5 oz. Pkg $1

MONTCO BLEND
ORANGE-APRICOT ..... 3 46 oz Cans $1

DEL MONTE
PINEAPPLE JUICE ..... 3 46 oz. Cans $1

MONTCO KOSHER OR POLISH
DILL PICKLES ..... 3 32 oz Jars $1

FRONT IN
SHIN MEAT ..... 45c lb.

LEAN
GROUND CHUCK ..... Family Units 59c lb.

TRENTON MADE
PORK ROLL ..... 1½ lb. Bag 89c

HOT OR SWEET
ITALIAN SAUSAGE ..... 59c lb.

COUNTRY
SCRAPPLE ..... 25 lb.

IN THE PIECE
LIVERWURST or BOLOGNA ..... 39c lb.

GOLDEN NECTAR OR FIRST LADY
KEEBLER'S COOKIES ..... 2 14 oz. Bag 89c

SUNSHINE
KRISPY SALTINES ..... 2 16 oz. Box 49c

FROZEN FOODS

CHICKEN, TURKEY OR BEEF
Myer's Pies ..... 16 oz. Pkg. 59c

MONTCO CUT
Green Beans ..... 3 20 oz. Poly bg $1.

MONTCO CUT
Golden Corn ..... 3 24 oz. Poly bg $1.

MONTCO
Stew Vegetables ..... 3 24 oz. Poly bg $1.

SARA LEE
Choc. Swirl Cake ..... 12 oz. Pkg. 69c

DAIRY FAVORITES

BALLARD OR PILLSBURY
BISCUITS ... SWEET MILK ..... 3 pkgs. 25c

MONTCO SLICED WHITE
AMERICAN CHEESE ..... 59c lb.

FRESH SEAFOOD!

GENUINE AFRICAN ROCK
LOBSTER TAILS ..... 4 oz Av. $1.49 lb.

BREADED LARGE
SMELTS ..... 39c lb.

PRODUCE BUYS!

CALIFORNIA SNO-WHITE
CAULIFLOWER ..... HEAD 25c

YORK STATE FIRM
CRISP CABBAGE ..... 6c lb.

FLORIDA SKINLESS
GRAPE FRUIT ..... 5 for 39c

STAYMAN
WINESAP APPLES ..... 3 lbs. 29c

FLORIDA SWEET
JUICY ORANGES ..... doz. 39c

LAST TWO WEEKS TO COMPLETE YOUR STAINLESS STEEL TABLEWARE ALL PRICES NOW ON SALE!

DELUXE BARBER SHOP
Men's, Women's and Children's Haircutting
244 Nassau St. WA 4-5715

CENTER RADIO & TV SERVICE
All Work Fully Guaranteed
Princeton Shopping Center
WA 1-8829

The Cummins Shop
Gifts
96 Nassau St WA 4-1831

Your Future Is His Business!

WITH LIVING INSURANCE to-morrow's problems can be solved today. Plan properly, plan securely — for your family's needs, for your children's education, for your retirement. The man from Equitable can help you with these plans. He can bring you a program well suited to your own situation. For details call Equitable Life Assurance Society of the United States.

Joseph L. Bolster, Jr.
WA 4-4222

biddle
CAR RENTAL

$3.95 12 hour DAY plus 9¢ a mile

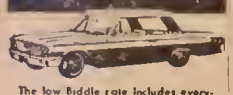

The low Biddle rate includes everything . . . insurance, gas and oil (even if you buy it on the road). Cars delivered to home or office.

The above rate is for compact sedan fully equipped with radio, heater, power steering and automatic transmission. Insurance coverage up to $500,000.

Above rate is not discountable. Featuring Fords

ask for our . . .
• EVENING SPECIAL
• WEEKEND SPECIAL
• 3-MONTHS SPECIAL
On 3-Months special no mileage charge

BIDDLE Co. Inc., 19 Heil Ave.

Bill's Cities Service
Princeton Shopping Center
Princeton
WA 1-7583

member AVIS RENT A CAR

TAP-IN FOR TWO: Bill Bradley drops in two of the 31 points he made against Yale, outjumping Don Taylor (24) and Lil captain Rick Kaminsky (25). Tigers' 74-60 triumph was their best over the Blue in Dillon Gym in three years.

SPORTS *In Princeton*

WHO'LL WIN ON ROAD?

Answer Is Key to Ivy Race. In the four way Ivy basketball race that figures to develop among Princeton, Cornell, Penn and Yale, the victor will very likely be the team that can win at least one of its games against the other three away from home. Ability to take two such contests should virtually guarantee a first place finish, although conceivably one that would involve a playoff such as the Princeton-Yale engagement at Fordham last March.

It is with this in mind that the Tigers head for Ithaca Friday, a court on which they lost a year ago 73-67 — to some extent because Captain Art Hyland was out of action with an ankle sprain. Big Barton Hall will be filled to its 8,000 capacity because the young Cornell team is rolling along on top of the heap with a faster start than had been anticipated for the sophomore dominated squad.

The Ithacans, 12-12 a year ago and fourth in the Ivy chase, have two things going for them — height and balance. Three of their starters (Steve Cram, Jim Magliocan, Martin Van Leeuwen) are 6-5 or better, and all five of their regulars, Captain Ray Ratkowski and Bob McCready are the other two — are averaging in double figures. Against Harvard last week, Cornell had six players who scored from 11 to 15 points.

It has, however, been a decade since the Red won an Ivy title — trimming Princeton in a playoff at the Palestra on a last-second field goal. Cornell teams have generally been front runners at the start, and then faded when they played at Princeton, New Haven and Philadelphia. They lost all three last winter, in addition, in dropping a one-point decision to the Elis at Ithaca.

Tigers Still a Young Team. It may be expecting too much of a still somewhat inexperienced Princeton team to win this road game, with a lineup that may not have a senior in it. Captain Bill Howard injured his knee again in the 74-60 triumph over Yale Saturday and his availability until after the upcoming exam break is in doubt.

The Tigers are, however, developing a degree of the balance they must have to repeat as champions, even with a player as incomparable as Bill Bradley. Both Don Dodenbach and Bob Haarlow were in double figures both nights against Brown and Yale, taking a tremendous amount of pressure off Bradley's shoulders.

Best example came Friday when Bradley was held to far and away his lowest output in a half since coming to Princeton — three points, after conceding on only one of six shots from the floor. But Rodenbach and Haarlow were already in double figures, and the Tigers were coasting along on a 37-24 lead.

Bradley regained his shooting eye quickly, added a highly welcome 21 points in the second half and the Tigers rolled to an easy 86-56 triumph. It was Bill van Breda Kolff's ability to withdraw his starters at will after the intermission that helped in the defeat Saturday night of Yale, which had gone down to the wire on its 70-69 overtime loss at the Palestra to Penn.

Yale Fails to Impress. Although they will still be a major factor in the race, with two of their three toughest road games behind them, the Elis showed a surprising number of weaknesses in losing to Penn and Princeton last weekend. At the Palestra, they made barely half their foul shots in a game decided by a single point and faded under pressure, losing a seven-point lead in the closing minutes of regulation time.

In Dillon Gym, the Elis' attack and their rebounding proved twin deficiencies; they hit only 30% from the floor and, in the final nine minutes of the first half, while Princeton was moving out to the 11-point lead it never relinquished.

Ivy League Basketball

	W.	L.	Pct.
Cornell	3	0	1.000
Princeton	2	0	1.000
Penn	2	0	1.000
Harvard	1	1	.500
Columbia	1	2	.333
Yale	1	2	.333
Dartmouth	0	2	.000
Brown	0	3	.000

(Does not include Dartmouth at Harvard January 15)

Friday, January 17
Princeton at Cornell
Penn at Columbia

Saturday, January 18
Princeton at Columbia
Penn at Cornell

THE BIBLE SPEAKS TO YOU

Radio Sunday
WNBC 7:30 am WOR 11:15 am
WFIL 8:40 am WTTM 5:45 pm
This week's Christian Science program

CAN YOU SUCCEED IN BUSINESS AND BE REALLY HONEST?

ed, made only four field goals. Despite a height advantage, the losers were outrebounded, 50 to 44.

Zone Press Costly. Early in the game, Yale tactics of pressing Rodenbach and Uhle at center court resulted in three quick steals and an 11-5 Eli lead. But van Breda Kolff replaced Uhle with Don Roth, the Tigers' passing sharpened and Yale's zone was split with several sneaker layups that caused Coach Joe Vancisin to cancel the press forthwith.

Princeton erased its early deficit when it drew even at 19-all. The Tigers were tied once more at 23-all and then gradually took command, so much so that when they left the floor with a 43-32 half-time advantage, the second half was all but anticlimactic.

Bradley Was Brilliant. A series of spectacular assists credited to Bradley, whom the Elis could never contain, combined with his 15 points to break the game open. Haarlow was the recipient of most of his accurate passes, often converting for undefended layups.

Midway through the second half — in the space of four minutes and 48 seconds, Bradley hit on four field goals and four fouls to give the Tigers 12 consecutive points. In the course of that action, 6-5 Hank Bryant, assigned to guard him, fouled out 6-6 Dave Schumacher, who contributed a lone free toss to the Yale total, picked up four fouls in the first half in the rugged action beneath both baskets and was never much of a factor. Bradley finished with 31 to remain among the nation's leading point-makers.

Saturday night will see Princeton at Columbia, where sharpshooting Neil Farber (17.6 last season) is the principal threat. The Lions lack both polish and experience and are unlikely to raise much hob with the Tigers even in a league famed for its upsets.

Penn makes the same swing Princeton does in Ivy play this weekend, affording a look at its ability to win on the road. It could be that Cornell will stand 5-0 by Saturday night, the only unbeaten team in the league — but the only one with all its tough road games still ahead of it.

If Princeton wins at Ithaca, it will move into the driver's seat, since the other teams inevitably will give the Orange and Black some assistance by knocking each other off. The tendency here is to go with the Tigers to win again, because they have Bradley and may develop balance. The teams that

Continued on Page 24

SECRETARIAL SERVICES
Telephone Answering Services
Mimeographing * Notary Public * Offset Printing
134 Nassau St. Phone 924-1760 Princeton, N. J.

PRINCETON FUEL OIL CO.
Carrier
HEATING INSTALLATIONS
AIR CONDITIONING
AIR PURIFYING
216-220 Alexander St., Princeton WA 4-1100

LAHIERE'S
French Restaurant
Choice Wines and Liquors Gourmet Foods
1 Witherspoon St., Princeton, New Jersey
WA 1-5716 • Facilities for Groups
PRIVATE DINING FACILITIES • SINCE 1919

AIR TAXI SERVICE

TO ALL POINTS
Executive Air Taxi & Charter Flights
to New York and all metropolitan airports
DAY AND NIGHT
SINGLE AND MULTI ENGINES
PRINCETON AIRPORT
Route 206 Opposite 206 Center
CALL 921-9777

Foreign Car Service
of BLAWENBURG
is an Authorized Service Dealer for
JAGUAR
and
ROOTES MOTORS
(Hillman, Sunbeam, Humber)
Genuine Factory Parts
All Jaguar Warranties Honored — Specializing in "E" Series
Castro Oils — We Repair & Service All Foreign Cars
Blawenburg, N. J. Telephone: 466-0807 (area code 609)

Thanks for helping the Princeton Bank grow for 129 years

1834		$ 81,366
1876		$ 330,668
1897		$ 451,410
1907		$ 946,707
1917		$ 1,862,848
1937		$ 6,096,019
1957		$29,133,283
1963		$49,200,591

THE
PRINCETON
BANK
and Trust Company

PRINCETON
12 Nassau Street

•

PRINCETON TOWNSHIP
Princeton Shopping Center

•

HOPEWELL
2 E. Broad Street

THE NASSAU FUND
Offering Price:
Net Asset Volue
There is no
soles chorge or commission
Prospectus available from
Clark Dodge & Co.
4 Nassau St.

For Your Pool
• Chemicals
• Accessories
• Toys
• SAUNA •
SYLVAN POOLS
Princeton Shopping Center
WA 1-6166

Goin' Somewhere?
CHARTER A BUS!
- Charter trips outside state
- Industrial tours
- Conventions
- School Excursions
- Church Groups

41-45 passengers per bus
Safe, Courteous Drivers
Air-Conditioned,
Air Ride Buses

TIGER BUS LINE
285 John St., Princeton
WA 4-1008

WE *Congratulate*

BOB HAARLOW
Basketball Forward

When a sophomore contributes a major defensive performance against a polished, high-scoring senior, it makes news, and Bob Haarlow of Princeton made news Saturday. He held all-Ivy Rick Kaminsky, Yale's versatile, highly-regarded captain, to four field goals and a 25% floor shooting average.

With Kaminsky and Bradley the standouts, outcome of the game hung to a considerable degree on ability of the opposing teams to pare down the output of these two high-scoring stars. Assigned to Kaminsky in Coach Bill Van Breda Kolff's tight man-to-man defense, Haarlow clobbered the Yale star's field-goal productivity while committing only two personal fouls. The Eli captain had 11 free throws at the end of the evening, but the majority of these were awarded him for fouls called on other Princeton players.

Tabbed as a starter during pre-season practice, the 19-year old sophomore has shown steadily increasing ability after an inconsistent start. He began his varsity career impressively, ran into trouble against some of the veteran quintets the Tigers played during the holidays, but was a major scoring factor in the twin Ivy League triumphs last weekend.

Haarlow's downcourt position in the Princeton offense often makes him the target for Bill Bradley's eye-popping assists, and the Tiger sophomore frequently converts on these situations. In the space of 45 seconds toward the end of the first half against the Elis, he contributed three baskets that pushed Princeton's advantage to an insurmountable 11-point lead.

Bob's brother Bill preceded him as a three-year letterman at Princeton and van Breda Kolff has high regard for their basketball-playing ability. "He doesn't attract much attention," the Tiger coach has said of the current member of his starting five, "but when you look at the scoresheet at the end of the game to see who's in double figures, you'll find Bob there most of the time."

The 6-2 resident of Hinsdale, Ill., who raised his 9.1 average with a 15-point per game output against Brown and Yale, has a solid 48.3% field-goal shooting mark. If he continues to blend this with the kind of defense that held Kaminsky in check, the Tigers will move a giant step down the path toward retention of their Ivy title.

IF YOU LIKE Town Topics, the best way to express your appreciation is to mention it to our advertisers.

Sports In Princeton

—Continued from Page 22

currently have better balance are totally unlikely to develop a Bradley.

SKATERS SEEK REVENGE

Against Cornell Saturday. An opportunity to even the score with Cornell for a 5-4 overtime defeat it absorbed at Ithaca last week confronts the Princeton hockey team Saturday. Game-time in Baker Rink will be 2 o'clock.

The Ithaeans, whose roster includes nine Canadians, rallied from an early 2-1 deficit to turn back the Tigers. Mike Spence and Mike Peterman, Princeton sophomores who also call the Dominion home, scored in the first period to give the Orange and Black a short-lived advantage.

Cornell's three-goal outburst in the second round appeared to have the contest locked up but Don Weeden and Gordie Paik scored for Princeton to create the deadlock. The Red then beat goalie Dick Reece at 2:29 of the overtime period for its second Ivy triumph of the season. It has defeated Yale and lost to Harvard.

The Tigers had no trouble with an outmanned, under-conditioned St. Nicholas team Saturday. It was an 8-2 final and no contest after the first round, which ended 1-1. The losers were out of gas after the first 20 minutes, and if they can't provide more opposition than they did Saturday, they'll have trouble making up a schedule next year.

Steve Cook scored twice against the Nicks, also getting credit for an assist, while Pony Fraker was among the six other Princetonians scoring. Barry Van Gerbig, one-time Princeton goalie, had an extremely poor time of it, the five shots that got by him in the third period including one that did not have enough momentum to hit the back of the cage.

The Tigers were scheduled to travel to Troy, N. Y., Wednesday for a game with Rensselaer Polytech. Following the Cornell game, they'll be idle until a trip to Hanover to face Dartmouth on February 1.

PHS LOSES TO MADISON

Despite Top Effort. Just when it looked as if the Princeton High School basketball team had solved its problems, it ran into a red-hot Madison squad Friday evening and absorbed its third setback in five games. Although the Little Tigers produced their best offense of the season—63 points—they were no match for Madison's Wayne Dropp who scored 39 of his team's 79 points for a school record.

In pursuit of their third victory, the Little Tigers will face formidable opposition. Friday evening at 7:30 they will host Bridgewater-Raritan, who, according to PHS coach Tony Borzok, is undefeated this season. Last year, PHS edged this school in overtime.

On Tuesday afternoon at 3:45 PHS will entertain Somerville. Somerville has won at least four games, according to Borzok, and they should be tough. "They're all tough," added Tony.

Played before 500 partisan onlookers, the game between Madison and PHS represented their first meeting in any sport. Madison is its fourth year of existence and this is the first year it will have a graduating class. Borzok feels that a fine relationship in sports will develop between the schools, with Madison located near New Brunswick.

In discussing the contest, Borzok reported that Madison "got us right at the beginning. They used a press at the start which we didn't expect because when we scouted them they used a zone. By the time we recovered, we didn't know if they were going to use a press or a zone and it kept us off balance."

Praises His Team. "Our own boys played a good game;

Continued on Page 25

SHIP AND PLANE BOOKINGS
CRUISES, EUROPEAN TOURS, WESTERN TOURS
Authorized and Bonded Agency ..... Est. 1947
KULLER TRAVEL
108 Nassau "Opposite Nassau Hall" WA 4-2550

NINI Plymouth, Inc.
809 State Road
authorized new car dealer
CHRYSLER
PLYMOUTH
VALIANT
SIMCA
International Scout
WA 4-3750
open evenings 'til 9

TELEPHONE PROGRESS REPORT 1963

Over $118,000,000—a record sum—was spent for new construction to provide telephone facilities for a growing New Jersey. For example, thirteen new central offices were finished and seven others enlarged. And to keep pace with growth, about 125,000 new phones were installed throughout the state.

Pioneering in new communications technologies continued: Telstar II was launched; installation work began at the first electronic central office in Succasunna; and Touch-Tone, the new push-button phone that resulted from Bell Laboratories research, was introduced in Summit and Chatham.

Over 4,000 young men and women began careers at the Telephone Company during 1963. The annual payroll is approximately $150,000,000—a sum that's important to local economies.

Other Bell System operations in New Jersey were important, too. For instance, in Kearny, Western Electric manufactured cables containing 42½ billion feet of wire—enough to circle a single strand 340 times around the globe. A big job—and a big contribution to our state's prosperity.

NEW JERSEY BELL

...vocational schools have an annual enrollment averaging nearly 35,000 students

New Jersey has 15 county vocational schools, 6 city vocational schools and 6 city schools with vocational departments, all of which provide private instruction in trades and industries as well as agriculture, home economics, and practical nursing. These schools, located throughout the state, have both day and evening programs and many other general high schools offer extensive vocational programs. Wherever possible, the subject matter is geared to the special needs of the area.

Thirty-six state approved private trade schools help swell the total enrollment in the vocational training program to over 38,000. There are 891 teachers and counselors in vocational fields throughout the state. Skilled labor attracts industry which in turn creates more jobs. Year after year, 85% of the graduates of the vocational-technical high schools are placed in the occupation for which training was given. This is indicative of the selectivity of students, quality of instruction and the ability of graduates to perform and progress on their job.

1864-1964
NEW JERSEY
TERCENTENARY

PUBLIC SERVICE ELECTRIC AND GAS COMPANY
Taxpaying Servant of a Great State

DURNER'S
Barber Shop
Open Tuesday - Saturday
Closed Monday
4 Palmer Square East

Princeton's finest Mower Service
WA 4-3609
Moore's Mower Service
MAINTENANCE
STORAGE
SALES
SERVICE
860 STATE ROAD

FRANKLIN PARK INN
Route 27
Enjoy the piano music of
Howord Anderson
in the Grill Room
AX 7-9744 for reservations

1964
It's Time to Update your Insurance

MERCER-PRINCETON AGENCY, INC.
John J. Conole
40 Wilherspoon St.
Princeton, N. J.
WAlnut 1-7282
7 Robert Frost Drive
Itamilton Square, N.J.
586-0265

NEWCOMERS TO PHS BASKETBALL TEAM: Unexpected help from transfer students, which coaches always welcome, materialized this season in double-barrel fashion for Princeton High coach Tony Borzok in the person of Jim Tucker (left) and Ron Pulling. From Maryland, the 6-2 Tucker is a top rebounder and has worked his way up to a starting berth. Pulling, a 6-1 transfer from Oklahoma, provides added bench strength. (Staff Photo)

Sports In Princeton

—Continued from Page 24

there's no question about that. We were able to fast break, we got points, we were moving. The momentum was still there from Tuesday. Except for this one surprise of their using a press, we might have done better."

The chief reasons for the visitors' downfall were the shooting of Dropp and the playmaking of Glenn Davis. Time and again, Davis set up shots for Dropp under the basket.

Princeton connected on 40% of its shots, but it was guilty of a much lower effort — 26 percent — in the first half. Then a hot third quarter for the home team in which Madison outscored PHS 25-12 snuffed out hopes of any comeback.

Still, the Little Tigers gave it a try. At the start of the final period, they reeled off nine consecutive points. Wilbur Hines, who was high for the losers with 17, got 11 of them in the final eight minutes. But it was too late.

Jim Tucker played a fine game for the losers, scoring 14 points and grabbing 11 rebounds. Co-captain Tom Waters added eight and was second behind Tucker in rebounds with nine as the Little Tigers outrebounded Madison by four. Kerry Klink played well in the back court for Princeton.

In the Jayvee game, PHS won its fifth in a row without a defeat, topping the Madison reserves, 55-49. Anthony Adams and Mike Underwood scored 14 and 15 points to pace the victors.

HUN FIVE SPLITS

Solebury Here Saturday. The Hun School basketball team, 2-1 in Penn-Jersey League play, will face its sternest test of the young season Saturday when it will host top-rated Solebury. The game will be played in the Princeton Seminary gymnasium at 8.30 p.m.

According to Hun coach Bob Simpson, Solebury is beating everybody and looks "like the class of the league." Although Simpson hasn't been able to scout Solebury personally, he reported the coach of Germantown Friends told him that Solebury has both "size and speed." "They've got it all," he said.

Hun was able to maintain a good position in the League on the strength of its 54-43 victory Friday in Philadelphia over Germantown Friends. The Red and Black broke away to a 16-9 margin in the first quarter and was never headed. Seven Hun players figured in the scoring, but Captain Scott Page, Tryg Slettleland and Mike Miller combined for the bulk of it, accounting for 41 points. Both Hun triumphs have occurred on the road, prompting Simpson to comment that "it looks as if we have a road show. We play better away than we do at home."

Hun sustained its lone defeat — a 65-53 setback — last week here at the hands of George School. It was unexpected.

"There was some question about us being stale after the holidays," said Simpson, "but they pressed us from the beginning and we weren't able to handle it. It threw us off balance and they just ran away from us."

Scott Page led the losers with 20. He was followed by Ted Isaacson with 10.

—Continued on Page 28

Full line Dutch Boy Paint
Hardware & Housewares
Mon., Tues., Thurs., Fri.
8:15 a.m. - 8 p.m.
Wed. & Sat.
8:15 a.m. - 6 p.m.
THE THREE BROOKS
Rt. 27 ½ mile north of Kingston
Telephone WA 1-6275

R. F. JOHNSON
Electrical
Contractor and
Fixture Showroom
- Lighting Fixtures
- Table & Floor Lamps
- Outdoor Post Lamps
- Small Appliances
- Electrical Heating Units

20 Tulone St. WA 4-0606
Mon.-Fri., 8 to 5;
Sat., 8 to 12
40 Yeor's Experience

'NEW! Berkshire Carbon Copy Sets'

When you use Eaton's Berkshire Carbon Copy Sets to make one or more carbon copies of typewritten work you can forget about carbon-covered fingers that soil your papers, books, clothing.

CONVENIENT — Quality onionskin, preassembled with one-time corbon which is easily pulled free ond discarded when typing is finished.

CLEAN — Corbons seporote ot the bottom. Taps of sets are open for fast erasing. Honds stoy clean, popers do not become smudged.

ECONOMICAL — Cost less to buy, save time spent collating separate corbons and papers. Up to 12 cleor copies with one typing.

These Carbon Copy Sets may be had assembled with White, Blue, Pink, Green, or Canary onionskin.

BOXED, 500 sets
$4.50
8½" x 11" size

the PRINCETON University Store
36 University Place

HOW CAN I SAVE MORE MONEY FASTER?

A

THROUGH DAILY INTEREST AT

1ST TRENTON NATIONAL BANK

Your savings at First Trenton National Bank earn Daily Interest . . . from tho day of deposit to tho day of withdrawal *as long as your account remains open* . . . not just on the low balanco during the calendar quarter as they do at so many other financial institutions. We also compound Interest every three months. All the interest your savings earn then start earning Daily Interest, too.

Open your DAILY INTEREST SAVINGS ACCOUNT
NOW . . . Open your Account ot these nearby Offices:
PENNINGTON OFFICE, One North Main
HOPEWELL TOWNSHIP OFFICE, Pennington Troffic Circle
LAWRENCE TOWNSHIP OFFICE, U.S. Route 1 ot Brunswick Circle
. . . or by Moil: FIRST TRENTON NATIONAL BANK, One West Stote, Trenton 3 N.J.

Member Federal Reserve System • Member Federal Deposit Insurance Corporation

HAPPY HOUSE
GIFTS · CARDS · CANDIES
Princeton Shopping Ctr.
WA 1-6191

Princeton Gift Shop
13 Palmer Sq. West
Gifts Shipped Anywhere

ELMWOOD ANTIQUES
69 Palmer Square West

Toys

Stuff 'N Nonsense
10 Moore St. WA 4 3730

FLY
COLUMBIA RECORDS TO BROADWAY
Take off when the spirit moves you and travel at the speed of sound

KOL 6000/KOS 2400 (Stereo) OQ 601 (Tape)
An enchanting new hit from the pen of Meredith Willson! Janis Paige, Craig Stevens and Laurence Naismith star in the delightful Original Broadway Cast Recording.
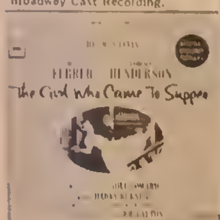

KOL 6020/KOS 2420 (Stereo) OQ 613 (Tape)
José Ferrer and Florence Henderson sparkle through Noel Coward's impudent, stylish, song-filled hit. The Original Broadway Cast.
YOURS ON COLUMBIA RECORDS

The Princeton University Store
36 University Place

ART In Princeton

PAINTING & SCULPTURE

At Gallery 100. Paintings by Paul Hollister Jr. and sculpture by Arturo Bassola are combined for this first exhibition of the new year at Gallery 100. Arturo Bassola is a young artist who was born in Havana and later came to Madison College in Dayton, Va., where he intended to major in business studies. An art appreciation course opened his eyes to his real interests and talents in the field of the arts, and he changed his major to this study.

Since college he has painted and sculpted and worked in ceramics and is now teaching art in the public schools of Milford, Del., while concentrating, in his own work, on welded steel sculpture. One of Mr. Bassola's first sculptures, a peacock in welded steel and bronze, was seen in Princeton at the 1962 Festival of Arts.

He has shown frequently since this time and has won prizes in almost all the competitive exhibitions he has entered from 1960 on. He is currently working on an important commission for eight monumental sculptures for the Delaware Pavilion of the New York World's Fair.

Vortex. A prodigious worker, Mr. Bassola can show only a small portion of his last year's work, but the selection is representative of his ideas and techniques in abstract, figure and animal compositions. The only purely abstract piece here is "Vortex," the dominating sculpture of the show as it forms not only the pivot of the over-all arrangement but its idea and construction is big.

Made from flexible bands of steel, it represents the birth of a storm, "a balance of movement in space." Its whirling eddies draw you into its action and you have the impression that, though this piece took the artist 100 hours of welding time and two-and-a-half months of labor, the storm was short and violent.

The Animal Sculpture. A rare understanding of animals on the part of this sculptor results in some very appealing pieces of animal sculpture. "Rhinoceros" is the homely, awkward perissodactyl we know, but this one is humorous.

He stands stolid on his pins, broad of beam with an incongruous twist of tail; his eye, a mere hole, manages to twinkle and his ears tilt at a saucy angle. He's delightful!

"Giraffe" may be even more of an achievement for its fine sense of proportion, the delicacy of the soft ears and slender legs made dainty by an open-work construction. "Prickly Porcupine" is the soul of stubborn resistance as he digs his toes in and stands his challenge. The most dramatic piece of the lot is "Fighting Cocks," which is almost a mobile with its feeling of air and dust and ruffled feathers.

For the usual connotation of steel, there is a surprising amount of texture and actual color in this sculpture caused, we are told, by the different degrees of heat applied. When we asked Mr. Bassola how he worked, he answered, "It's a question of getting the hang of the torch." His torch certainly responds to his touch.

Paintings. Paul Hollister majored in Fine Arts at Harvard. After graduation he worked as an editor for Doubleday and later taught journalism at New York University.

He is a self-taught artist who began exhibiting in 1947 when Emily Genauer, of the New York Herald-Tribune, selected his work for the Critic's Show at the Grand Central Galleries in New York City. Since that time he has shown widely throughout the country and in England and is represented in many private collections and in the permanent collection of the Boston Museum of Fine Arts.

Miss Genauer has described his work as "semi-abstract, uncommonly lively in design, airy in organization and sensitive in mood." The two paintings which, in this show, tally closest with her critique are "Winter" and "East River," both based on variations and striations of color upon a white ground.

As one in journalism must often reduce terms to the basic and clearest definitions, Mr. Hollister has used an economy of terms, a real simplification here. "Winter" has very little range in color. Its layers of color, however, recede into the mauve sky and leave you with a nice wintry chill.

"Layers of Summer," a smaller and more gaily colored version, warms you up again, and, at this writing, with the sleet slashing at the window pane, it is encouraging to note that Mr. Hollister has seen and painted early spring in Princeton. It impressed him as a lively combination of vivid blue and chartreuse . . . "Can Spring be far behind?"

Light Effects. Working with the fascinating changes of light, Mr. Hollister has painted two canvasses, "Evening Moths" and "Evening Sunlight," which are less defined in technique. When one looks at the sun, the central colors and details are wiped out and the color appears brightly around the edge. Flicks of sunlight, pure color, contrast with the soft ball of mixed and tonal section of landscape.

"Snow" is a pictorial contrast of reaction to the blinding sunlight on snow and the softer effect of a landscape gentled in shape and outline by the same snow in less light.

A completely different approach is taken in "Cherry Blossoms at Washington Monument." This one has the basic pattern of the kaleidoscope. In fact, the artist looked at the blossoms through a kaleidoscope and then went home to paint his impression in a vari-colored, symmetrical design, the cherry blossoms appearing as if reflected in the water of the pool and with the central colors flat and pure. This show continues at Gallery 100 through January 30.

Varsity Club
Kentucky Bourbon
86 proof

½ Gal.	9.39
Quart	4.75
Fifth	3.85
Pint	2.52

Varsity Club Blend
Whiskey
4 years old or more

½ Gal.	8.19
Quart	4.20
Fifth	3.39
Pint	2.13

Above items exclusively ours
10% discount case lots

VARSITY LIQUORS
234 Nassau St. (at Olden)
For Good Spirits!!!
For Free Delivery Call
WA 4-0836
CORDIALS & LIQUEURS
ICE CUBES
GLASS RENTAL

THE SKI INC.
20 Nassau St. 924 0400

MAILBOX

"Have Done With Hypocrisy."

To the Editor of Town Topics:

I am sure a number of Borough citizens were pleased to read in Mayor Patterson's latest annual message that he is in favor of open housing and that he is against "the pressures for high density, luxury apartments" and also against the pressures for "extensions of the business districts."

What I failed to find in the Mayor's otherwise more or less incontrovertible message is that he is in favor of low-cost housing. Until the remarkably long-standing lack of such housing is overcome, I fear that open housing, even if it should ever become effectual in Princeton, would mean very little for the majority of those it is supposed to help.

How much open housing could persons earning $1.50-$2 an hour absorb in this town, where one-and-two bedroom apartments in the most modest residential areas generally rent for over $100 a month? Do Princetonians not want to include such wage-earners? If so, we should say so, and have done with hypocrisy.

More than six years ago, when I first came to Princeton, I was told by a white minister that the town's chief problem was low-cost housing. Since then I have often heard the subject raised in local "white citizens'" groups (and as quickly dropped), but never effectively denied, and usually bitterly affirmed.

It is not only a serious problem for those whom open housing is supposed to benefit. Borough policemen, for example, who are required by their job to take residence here, normally, with their admittedly minimal salaries, pay through the nose when they try to exchange the housing they had elsewhere for what they can get here, and they often find it difficult to raise a family because of real estate costs.

Notwithstanding our Mayor's brave implication that enough is enough, I take it we already in Princeton want the real estate boom to boom on. Otherwise, why don't we and why doesn't the Borough do something about low-cost housing, without which open housing is, for most, a farce!

(Mrs.) CARY T. PEEBLES
5 Greenview Avenue

Topics Of The Town

(Continued from Page 21)

the class entirely in French.

The first hour will consist of a lecture and the second will be devoted to discussion. Some of the authors to be covered are Camus, Anouilh, Duras, Genet and Ionesco.

TO GIVE VACCINE AGAIN

Second Phase on Sunday. Type 3 Sabin oral vaccine will be distributed at 26 clinic sites Sunday as Mercer County begins the second phase of its largest mass polio immunization program. Three of the clinics will be held in Princeton; and, as was the case with Type One immunization, will also be repeated on the following Sunday (January 26).

Dr. Harold L. Davis, chairman of the county campaign, noted that all residents should take this second dose whether or not they received the Type 1 vaccine in December. Salk vaccine, he added, provides only temporary protection, and furthermore the Sabin drug can prevent one from being a carrier of polio.

Those being administered the vaccine are asked to donate 25 cents, but officials have said that no one will be refused a dose. The drive is sponsored by the Mercer County Component Medical Society and the National Foundation of the March of Dimes.

The flavorless vaccine is administered orally in a small cube of sugar. The third dose — Type 2 — will be given out on March 8.

Clinics in Princeton, open from noon to 4, will be at Princeton Hospital, 253 Witherspoon Street; Chambers Street Fire House and Harrison Street Fire House. Other area clinics will be open from 11 to 4.

They include Notre Dame High School, Lawrenceville, Lawrence Township; and Central High School, Pennington, serving residents of Pennington, Hopewell and Hopewell Township. Each clinic will be staffed by physicians, pharmacists, nurses and volunteer personnel.

OPEN HOUSE ON SUNDAY

At New Study Hall. Residents are invited to inspect the Princeton Study Center's new study hall at 16 John Street. Open house will be held from 3 to 5 p.m. Sunday.

The study hall, formerly held in the Dorothea House, offers students in grades six through 12 a quiet spot for evening study, resource books and help with homework. Located behind Kopp's Bicycles, the entrance faces the Chambers Street parking yard.

Thomas F. Caldwell, chairman of the study hall committee, is in charge of the open house. Board members and study assistants will be on hand to describe the program.

Students serving as guides are Billy Brooks, Sheila Craig, John Duncan, Douglas Griggs, Charmain Madden, Larry Madden, Peter McCrohan, Frank Soda and Viola Wooten. Co-

—Continued on Page 22

Clearance Sale
CLOSING PRINCETON SHOP
25% to 60% OFF
Flowers * Greens * Fruit
A Few Arrangements
EVERYTHING MUST GO!
Bargain Basement — 40%-60% Off
cash and carry only

THE FLOWER COOP, Inc.
69 Palmer Square West

Keep an Eye on Us

We've been ordering some great books for those long, winter evenings. It's a vintage year.

MALE'S BOOK SHOP
203 Nassau Street, at Charlton
Wide Selection of Paperbacks for All Ages
WA 1-2161 OPEN EVENINGS UNTIL 11

News Of The CHURCHES

EXPEDITION PLANNED

Hebron's Tangled History. Last week, Jordao's King Hussein promised Pope Paul VI to protect the shrines of the Holy Land. The promise givea added security to the first archaeological exploration of fabled Hebron, set for this summer hy Philip C. Hammond of Princeton Seminary.

Located in Jordan, 18 milea south of Jerusalem, Hebron is the traditional silte of the tombs of the patriarchs Abraham, Isaac and Jacob It was the first capital of King David Herod beautified it; Hadrian located a major market in Its fertile hills, and Constantine erected Christian churches around it.

"Crusaders called Hebron the 'Castle of St. Abraham'," says Dr. Hammond "It was the southernmost fortress of the Latin Kingdom. Bul with the triumph of Islam, Hebron reverted to its high position as a Muslim religious site."

Dr. Hammond, a small and wiry man who smiles with enthusiasm as he talka, says, "The Holy Land Is one vast museum You can virtually come hy antiquities with your very toes!"

Clearanees Needed. A veteran of explorations at ancient Petra, Dr. Hammond spent last summer in Jordan securing clearances from King Hussein, government officials, various U.S. missions and local authorities. "In the process, an almost unimaginable quantity of tea, coffee, lemonade and Pepsi Cola was consumed as we observed the time-honored amenities of the Near East Luncheons were also in true Arabic style — vast quantities nf food, leisurely consumed as business talk progressed."

He discussed plans for next summer's dig. "We will keep away from the burial place itself, because it is a holy place. There are five sites picked out and we will go right on down, hopefully, to bedrock . . . from modern times down to paleolithic — with luck!"

The mosque at Hebron, he went on, marks the traditional site of the cave of Machpelah. He quotes the Biblical phrases: "And Abraham buried Sarah in the cave of the field of Machpelah, east of Mamre . . . Abraham breathed his last, and was gathered to his people . . . Isaac and Ishmael burled him in the cave of Machpelah"

The lower part of the mosque, Dr. Hammond discovered, is built of Herodian masonry. "It was a Christian church of sorts in the crusader period, but it is now a mosque of extreme sanctity."

Princetnn Backers. Among the supporters of Dr. Hammond's survey last summer were the Rev. Earl L. Douglass of 41 Armour Road; Dr. James I McCord, president of Princeton Seminary; and Roy Pfautch, formerly assistant to the Seminary president.

Dr. Hammond, who speaks Arahic fluently, lived with the Bedouins during his work at Petra, and with a local family while in Hebron. "I seem to have gained a sort of 'Lawrency' reputation," he eomments with amusemeot.

"My feeling as a Biblical archeologist is that excavating is one of the disciplines of modern Biblical research to gain a picture of Biblical times. Some of our best scholars, by the way, are the Dominicans who are working in Jerusalem and the Franciscans now digging al one of Herod's retreats, outside of Bethlehem."

Involved in his project at present are the Seminary, the University of Southern California, the Southwestern Baptist Theologieal Seminary, The American Council of Learned Society, The American Friends of the Middle East and others.

"Very often," Dr. Hammond concludes, "we fiod materials which amplify and explain the Bihlical stories. This is a great satisfaction."

MOSLEM AND CHRISTIAN: King Hussein of Jordan (left) will supply military transport for an American archaeological expedition to Hebron next summer, planned by Dr. Philip Hammond (right) of Princeton Seminary. The delicate matter of clearances for work at one of the Arab world's holiest places was expedited by the five-year drought suffered at Hebron and by growing importance of tourism in Jordan.

SUNDAY SALES SCOTCHED

By Pennington Clergy. Pressure from five clergymen this week caused the Pennington Quality Market to abandon plans to be open on Sundays. The group is trying to bring about the Sunday closing of the nearby Shop Rite Market.

"We felt that these Sunday sales would mushroom in the rest of the community," said the Rev. Walter Coates, pastor of Pennington's First Presbyterian Church, "forcing other stores to be open when they don't want to be."

Alsn participating were the Rev. James W. Marshall, Pennington Methodist Church, the Rev. Arthur Musson, St. Matthew's Episcopal Church; the Rev. Frank Zgliczynski, St. James Roman Catholic Church, and the Rev. Curtis L. Hoffman of Calvary Baptist Church, Hopewell.

"It isn't a matter of '100 years back' or Sunday blue laws, or who's invading 'our Sunday'," Mr. Coates comments. "It is more a matter of citizenship. Who speaks for the community? The clergy have made the first attempt at both stores.

"A group of local laymen plan to talk with the owner of the Shop Rite store. We don't contemplate anything like a boycott . . . We want to stay in the field of diplomacy."

BULLETIN NOTES

Public Lecture. "Non-violence, Non-resistance and Evil" will be discussed next Thursday hy Rabbi Everett Gendler under the auspices of the Princeton chapter of the Fellowship nf Reconciliaiton. The lecture is scheduled for 8 15 p.m. at First Presbyterian Church. Rabbi Gendler, of the Princeton Jewish Center, took parl in the 1962 prayer vigil in Albany, Ga.

Youth Council. Sixty young people have signed up for the winter retreat sponsored by the Princeton Youth Council. Peggy Hasenzahl is chairman of the retreat, to be held at Camp Linwood, near Branchville, on the weekend of January 31.

Annual Meeting. Lawreneeville Presbyterian Church will hold its annual meeting this Sunday in the youth center. Mrs. Lee A Wiley is in charge of the 5 p.m eovered dish supper which precedes the meeting.

REGULAR SERVICES

Lutheran of the Messiah. Thurs., 9:30 a.m., Mission Circle. Fri., 8 p.m., pastor's membership class, home of Mr. and Mrs. Robert Rooks. Sat., 9-11 a.m., upper Church School. Suo., 9 a.m., family worship, Holy Communion; lower Church School; 10 15 a.m., adult study class; 11 a.m., morning worship, Holy Communion, the Rev. Dr. Richard Luecke, 7 p.m., Youth Fellowship.

University Chapel. Sun, 11 a.m., worship service, Dean Ernest Gordon.

Rosedale Chapel. Carter Road. Sun., 9:45 a.m.,Sunday school. 11, morning worship, the Rev. S.S. Rizzo; 7 p.m., youth group.

Hopewell Presbyterian Sun., 11 a.m., worship service, the Rev. Dr. William Tucker.

Unitarian. Sun., 11 a.m., worship service, the Rev. Robert S. Cope.

St. Paul's Roman Catholic. Sun., Mass hourly, 6 a.m. to noon.

First Presbyterian. Sun., 9.30 & 11 a.m., worship services, "Holy, Holy, Holy," the Rev. Dr. Donald M. Meisel, 9.30 a.m., adult study, the Rev. T. Cuyler Young; 9.30 & 11 a.m., Church School; 11 a.m., Key School of Theology; 6 15 p.m., youth grops.

Second Presbyterian Church. Sun., 9.30 a.m., Church School; adult study group, 11 a.m., morning worship, "This Business of Baptism," the Rev. F. Hugh Linton, sacrament of baptism; 7 p.m., Jr Highs; 7:30 p.m., Sr. Highs. Mon., 7 p.m., Guild meeting, pot luck supper.

Witherspoon Presbyterian Church. Sun., 9:30 a.m., Sunday School; 11 a.m., Epiphany sermon, the Rev. Benjamin J. Anderson; noon, coffee and conversation; 7 p.m., Westminster Fellowships.

Calvary Baptist. Fri., 6:30 p.m., dinner; 8 p.m. annual meeting Sun., 10 a.m., Church school; 11 a.m., worship service, "Consider the Ministry, the Rev. Kenneth S. Dannenhauer; noon, youth luncheon, 6 p.m., School of Missions: "Impressions from India," Dr. Kenneth L. Maxwell.

Westerly Road. Sun., 9.45 Sunday School; 11 a.m., Morning Worship, "The Gift of God," the Rev. Edward S. Morgan; 6:15 p.m., young people; 7:30 p.m., Evening Worship, the Rev. Patrick Arnold, former missionary to Cuba, assistant director of the West Indies Mission. Wed., 8 p.m., prayer meeting.

Morning Star Church of God In Christ, Birch Avenue. Sun., 9:30 a.m., Sunday School; 12, Worship Service, Elder D. C. Thomas, D.D., 6 p.m., YPWW, 8 p.m., Evening service. Mon., 8 p.m., Prayer and Bible Band Wed., 8 p.m., Church night Thurs., 8 p.m., Pastoral night. Fri., 8 p.m., Tarry Service.

Princeton Methodist. Sun., 9:45 a.m., Church School, 11 a.m., worship service, the Rev. Charles Marker.

Mt. Pisgah A.M.E. Sun., 9:45 a.m., Sunday School; 11 a.m., worship service, "Lost Saytour," the Rev. Albert D. Tyson Jr. Wed., 8 p.m., mid-week fellowship.

Assembly of God Sun 9:45, Sunday School, 10:45, worship service, the Rev. Michael Muni; 7:30 p.m., evangelistic service.

First Baptist. Sun., 9:30 a.m., church school; 11 a.m., Worship Service, the Rev. Edward Smith Wed., 8 p.m. mid-week service

Princeton Jewish Center. Fri., 8:15 p.m., Shabbat evening service. Rabbi Everett Gendler, Hostess, Mrs. Bernard Fishbein. Sat., 10 a.m., servicea, Bar Mitzvah of Steven Fishbein.

Trinity Episcopal. Sun., 8 a.m., Holy Communion, 9 a.m., Family Eucharist, Church School; 11 a.m., morning worship. 9 a.m., daily, morning prayer; 5:15 p.m. daily, evening prayer. Tues. & Fri., 7:15 a.m., Holy Communion.

All Saints' Chapel of Trinity Parish. Sun., 7:30 a.m., Holy Communion. 9 & 11 a.m., Morning Prayer and Holy Communion, the Rev. Dr. Robert H Spears Jr. Weekdays. 9 a.m. daily, morning prayer: 5:15 p.m., evening prayer. Wed & Sat., 9:30 a.m., Holy Communion.

First Church of Christ, Scientist. Sun., 11 a.m. and 8:15 p.m. Service, "Life" Sunday School and nursery at 11. Wed 8:15 p.m., Testimony meeting

Church of Jesus Christ of the Latter Day Saints. Services held at Princeton YW-YMCA. Sun., 8:30 a.m., Priesthood, 10 a.m., Sunday School; 11:20 a.m., Sacrament Services.

Religious Society of Friends. Quaker Road, south to Mercer Road. Sun., 10 a.m., First Day School. Adult Forum: Fosdick — a Guide to Understanding the Bible, 11 a.m., Meeting for Worship.

Ethical Culture Fellowship, at Chapin School, Mercer Road & Province Line. Sun., 10:30 a.m., Sunday School and Adult Meeting.

Lawrenceville Presbyterian. Sun., 9:30 a.m. Sunday School 11 a.m., worship service, the Rev. G. Dana Fearon, classes for nursery, Kindergarten and primary

Hillsborough Presbyterian, Route 206 at Homestead Road. Sunday, 10, Church School and Nursery; 10, Worship Service, "The Church — A Witnessing Fellowship," the Rev. Dr. Orion C. Hopper; 7 p.m., Hymn sing and fellowship. Wed., 7 p.m. Jr Highs, "Christian Symbols."

Calvary Baptist, Hopewell. Sun., 9:45 a.m., church school, 11 a.m., worship service, the Rev. Curtis Hoffman.

Princeton Baptist at Penns Neck. Sun., 9:45 a.m., Church School, 11 a.m., morning worship, the Rev. Walter P. Carvin.

Trinity Episcopal, Hocky Hill. Sun., 10 a.m., Church School, 11 a.m., Holy Communion, the Rev. Robert N. Smyth.

Harlingen Reformed Church, Belle Mead. Sun., 9:15 a.m., Church School, all ages; 11 a.m., worship service, the Rev. John F. Nordstrom.

Kingston Presbyterian. Fri., 8 p.m., annual meeting, election of officers. Sun., 9:45 a.m., Church School; 11 a.m., worship service, "A Friend In

Continued on Page 28

N.E.A.T. Delicatessen
242 Nassou
Italian pastries every Sunday morning. Cold cuts, home-made slaw potato salad, take-out sand wiches
7 a.m. - 9 p.m. daily, 7-1 Sundays

18th CENTURY BOUQUET and BOUTIQUE
53 State Road

Kennick's
"A Princeton Landmark"
Resturant, Coffee Shop Catering
50 Nassau Free Parking

Kung Ping
Oriental Gift Specialties
15 Witherspoon St.
WA 4-5438

The Country Mouse
161 Nassau

THE KIMBLE FUNERAL HOME
WAlnut 4-0018

IGNORANCE IGNORANCE IGNORANCE IGNORANCE

HOW MUCH DO YOU KNOW ABOUT THE BIBLE ?

GENERAL ACKNOWLEDGMENTS:

1. Most Protestants as well as Catholics hove a very limited working knowledge of the Scriptures.
2. Very few religious groups have ottempted in a real way to acquaint their membership with the actual teachings of the Bible.
3. Most people ore acquainted only with what someone has told them about the teachings of the Scriptures.

CONCLUSIONS:

1. An uneducated people — IGNORANCE.
2. We are destroying ourselves as a nation, community, family and person.
3. We need to know more about what the Bible says for itself and to us.

ATTEND THE CHURCH OF CHRIST WHERE STUDYING THE BIBLE IS EMPHASIZED

Sunday Morning Bible Class	9:30 a.m.
Worship	10:30 a.m.
Evening Worship	6:30 p.m.
Ladies' Bible Study — Tuesday Evening	7:30
Men's Bible Study — Thursday Evening	7:30

Phone 921-7654 for information

KNOWLEDGE KNOWLEDGE KNOWLEDGE KNOWLEDGE

Obituaries

Frank S. Katzenbach 3d, 56 of Tall Timbers Drive, died January 11 in Princeton Hospital after a brief illness. He was the husband of Mrs. Margaret R. Katzenbach.

A former Mercer County judge, Mr. Katzenbach was the son of Mrs. Natalie McN. Katzenbach and the late Supreme Court Justice Frank S. Katzenbach Jr. He was born in Trenton and attended Choate School.

An honor graduate of Princeton University, Class of 1928, he received his law degree from Harvard Law School. As an undergraduate, he took a leading part in the shows of the Princeton Triangle Club and the Junior League of Trenton.

Mr. Katzenbach clerked for his uncle, the late Attorney General Edward L. Katzenbach, and joined the firm of Katzenbach, Gildea and Rodner. He later formed a partnership with Arthur A. Salvatore in the firm of Katzenbach and Salvatore. At the time of his death, he maintained a law office on Charlton Street.

Mr. Katzenbach was a member of the Assembly in 1934, 1935 and 1936. He served as Mercer County Democratic chairman from 1936 to 1940, and was a member of the military staff of Governor A. Harry Moore from 1938 until 1940.

He was appointed Mercer County judge in 1940 by Governor Moore, confirmation arriving in June while he was attending the national Democratic convention as a delegate from this congressional district. He served as judge for five years.

In addition to his wife and mother, he is survived by a daughter, Natalie, and a sister, Miss Floy Katzenbach.

The funeral service was held in Trinity Cathedral, Trenton, Dean Lloyd G. Chattin officiating. Interment was in Ewing Cemetery.

Honorary pallbearers were Governor Richard J. Hughes, Judge Arthur S. Lane, Judge Clifton C. Bennett, Richard J. S. Barlow, Richard J. Charlton, Anthony F. Conte, Henry A. Greene, David Edwards, Crawford Jamieson, James Kerney Jr., Dudley H. Morris Jr., Ferdinand W. Roehling 3d, Arthur A. Salvatore, David B. Sloan, Herroid Thropp and Ferdinand R. White.

John D. Rockwell, 78, died suddenly on January 13 at his home, 32 Dogwood Lane. He was the husband of Mrs. Florence H. Rockwell.

Born in Illinois, Mr. Rockwell was the son of the late Fletcher W. Rockwell, founder of National Lead Company. He was a nurseryman, employed for the past 13 years by Charles Parker, landscape architect.

Also surviving are three sons, John M. of Deal; Dick G. and Marshall, both of Toronto, Canada; four grandchildren and three brothers, Fletcher W. Jr. of Riverside, Conn., Emory S. of Hinsdale, Ill., and Archie of Houston, Texas.

The service will be held at 2 Thursday at the Kimble Funeral Home, the Rev. Edward S. Morgan of Westerly Road Church officiating. Interment will be at the convenience of the family.

Susan Ann Maybury, infant daughter of Eugene and Joan Margerum Maybury of 39 Humbert Street, died on January 12 in Princeton Hospital after a short illness.

Graveside services were held Tuesday at St. Paul Cemetery, under the direction of the Mather Funeral Home.

Miss Lillian M. Shields, 87, of 8 Monroe Avenue, Lawrenceville, died November 11 at the El Mar Nursing Home, Penns Neck, after a long illness. Miss Shields was a retired assistant registrar of the Lawrenceville School and was a member of the Lawrenceville Presbyterian Church.

Surviving are a nephew, Robert S. Hendrickson of Lawrenceville; and two nieces, Mrs. Dudley Willcox and Mrs. N. Howell Furman, both of Princeton.

The funeral service was held at the Mather Funeral Home, the Rev. H. Dana Fearon of Lawrenceville Presbyterian Church officiating. Interment was in Lawrenceville Cemetery.

Mrs. Elinor P. Ewing of 167 N. Harrison Street died suddenly on January 7 at the home of her son, Lt. Col. John B. Ewing of Fort Knox, Ky. The widow of William B. Ewing, she was a longtime resident of Princeton and Montclair.

Also surviving are a sister, Mrs. George A. Booth of Santa Rosa, Calif., and two grandchildren.

The funeral service was held at Fort Knox; followed by interment at Rushville, Ind.

Person To Person

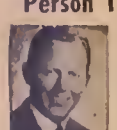

Cory S. Kammler

An acquaintance said, "It would pay us all frequently to remember this ancient proverb: 'An ounce of prevention is worth a pound of cure,' because it is valuable in every phase of life . . . can you think," he said, "of anything at all, to which it would not apply?" We had to admit we couldn't . . . in fact we immediately thought how perfectly it fitted the care of an automobile. Perhaps the car that gets regular preventive maintenance from factory trained specialists gives us the perfect example of the adage's truth. There can be no doubt that it then gives more pleasure, with longer, more economical life . . . and then it pays that extra bonus of a bigger trade-in allowance, in effect making every 'ounce' worth several 'pounds'. However, there is one other "must." You should insist on dealing with a firm which has a firm policy of seeing to it that their mechanics do even the small things conscientiously. We do just that . . . another measure of our loyalty and conviction that our business is a public trust. May we please serve you? Kammler Buick-Pontiac Co., Route 206, opposite Princeton Airport, WA 1-2222.

The Mather Funeral Home

40 Vandeventer Ave.

WAlnut 4-0242

Hockey Club Wins

The Princeton Senior Hockey Club, whose roster includes a few members respectfully referred to as "vintage players," outhustled and outlasted the Mainline Hockey Club of Villanova Sunday in a contest played on Lawrenceville's Lavino Rink.

The final score was 7 to 5, with Dave Merrow producing two of the victors' goals. Princeton coach Norm Wood, Lawrenceville coach Chuck Weeden, Tom Richardson, Peter Cook and son John also scored for Princeton.

Other members of the winning team include Jim Griffin, Pete Erdman, Bill Schluter, Larry Griggs and Luke McKay. The Villanova sextet included former Princetonians Dave Erdman and Bill Gall.

BOWLING NOTES

Four Teams In Nassau Race. With a week remaining in first-half competition in the Nassau League, four teams are still in the running for the season title. Grover Lumber is leading the pack with 58 points, followed by Tiger Garage, Nassau Delicatessen and the Princeton Elks, each with 56 points.

Val Ranallo and Al Kren shared scoring honors last week. Each bowler had a 226-game and Ranallo added scores of 200 and 183 for a 609 series. Other 200-plus bowlers: Elmer Perantoni, 209 and 201; Bill Dumble, 207; Milton Shinn, 203, and Al Hockie and Pete Homan, 201 each.

In the Three-Man Classic League, Colonial Restaurant held an 8½-game advantage over Johnson Electric, 32½-24, but there was a tight battle for individual honors. Larry Golden, with a 216 game, edged Ernie Hunt by two pins and Mike Basile, the league's leading bowler, by three pins.

Basile, who has a 189 average, recorded scores of 213 and 212. He was followed by Bruce Hornstein, 210, Jack Lucey, 206; Frank Maddalon, 204; Joe Baldino, 201; and Gene De Risi, 200.

Jefferson Plumbing retained a firm hold on first place in the Business Woman's League. With 66 points, the leaders are 10 ahead of Claridge Wine and Liquor. Woolworth's, with a three-game sweep, moved out of the cellar into fifth place for the first time this season.

Evelyn Walton's 194 game was the top score of the week's play. Trailing her were Vickie DeCicco, 182 and 178; Betty Toto, 169, Melia Fowler, 167 and 160, and Lorraine Daniels.

A three-way tie for first place resulted from the second week of second-half play in the Tri-County Firemen's League. Deadlocked are Plainsboro, Mercer Number 3 and Lawrenceville, each with 10 points.

Art Parr easily outclassed the field with a 245 game. The only others to reach the 200 mark were Drew Holman and Frank Stofko, 204 each; Jack Rhubart, 203; and Bob Mleinski, 200. Narrowly missing were Bob Davison and Alex Duthie, 198 each; Dick Anderson, 197; and John Fitzpatrick.

Renwicks and Ivy both swept their first three games in the second half of "B" League play to share first place, each team with six points. Balestrieri, the first-half winner, Nini Plumbing and Jugtown Delicatessen were tied for third place, two points behind.

Al Hubbard bowled a 215 game, two more pins than Harry Kahny, to capture scoring honors. Tom Friel rolled a 209; Howie Cupples, 203; Joe Baldino and Bill Penelli, 202 each; Frank Delneso, 201, and Bob Sculerati, 200.

In Blue Angels YMCA competition, the Tigers and Sharks were tied for first place with 18 points apiece. Tom Wood had a 173 score, Bill Wingefield, 156, and Harry Cain, 155.

Sports In Princeton

Continued from Page 25

ALUMNAE WIN

In Valley Road Game. A team of Valley Road School alumnae defeated the school's varsity basketball team Friday, 29-16.

The alumnae are graduates of Valley Road who are ninth grade students at Princeton High or Miss Fine's School. It was the second straight victory for the alumnae in the long-standing annual event.

Coached by Miss Winifred Whelan, the Valley Road team included Leslie Lauck, Debbie Lloyd, Diana Cherry, Linda Widman, Maria Fortington, C.D. Braver and Isabel Sloane. The alumnae squad consisted of Debbie Seckle of Miss Fine's and Sue Hartley, Liz Mulligan, Anne McClenahan, Debbie Endersby, Marilyn Welsh, Ellen Hauptli and Carolyn Johnson, all of Princeton High.

CYANAMID ON TOP

In Industrial League. Undefeated Cyanamid won its fifth straight game, defeating RCA Astro A, 60-38, to retain first place in the YMCA Research and Industrial Basketball League. Rey Cevera led the Cyanamid attack with 23 points.

Paul Harmon hit for 25 points as second place ETS rolled past RCA, 67-30, and Astro B edged Western Electric, 46-39, in other league action. Roger Cole of Western Electric was high man with 14 points and Astro B's Jim Hogg scored 13.

The standings:

	W.	L.	Pct.
Cyanamid	5	0	1.000
ETS	4	1	.800
Astro A	4	2	.667
W. Electric	3	2	.600
Astro B	2	3	.400
Hospital	0	5	.000
RCA Labs	0	5	.000

SKI CLUB TO MEET

At Pine Brae Club. The Princeton Ski Club has announced its schedule of winter and spring meetings.

The organization will hold its first meeting Wednesday at 8 in the Pine Brae Club located between Rocky Hill and Rlawenburg. The club will also meet February 5 and 19, March 4 and 18 and April 1 and 15.

SEASON RESUMES

For Larry Athletes. The Lawrenceville School basketball team returned from Christmas vacation only to lose its first game of the season to Bordentown Military Academy, 73-58, on Saturday. The Larries will be seeking victories number four and five in home contests with Pennington and St. Benedict's Prep this week.

BMI, undefeated in five games, moved to 20-9 lead at the end of the first quarter. The Red and Black also lost the services of Jack Purdy in the game's early moments when he sprained his ankle going after a rebound.

A 23-point spurt by the visitors in the second period narrowed the Cadets' lead to 34-32 at halftime. But BMI, led by Tom Busch and Tom Lee, increased its three-quarter lead to 55-48 and took complete command in the final period.

Busch led all scorers with 23 points and Lee wound up with 15. Jim Mitchell had 14 points for Lawrenceville.

The Larry swimming team traveled to New Haven Saturday to absorb a 72-23 defeat by the Yale freshmen. Phil Riker took two of the three first places for the visitors in the 100-yard butterfly and the 200-yard freestyle. This week its opponents are the Princeton freshmen and Mercersburg Academy.

Chatham High and Woonsocket will provide this week's competition for the hockey team. The Larries defeated West Haven High, 3-1, on Saturday.

News Of The Churches

Continued from Page 27

Power," the Rev. Clarence K. Brixey; 7 p.m., youth groups.

Holy Trinity Lutheran. Princeton Pike, Nassau Estates. Sun., 9, Sunday School; 10, Morning Worship, the Rev. Thomas P. Armour.

Ranker Hill Lutheran. Sun., 9:30, Sunday School Bible Classes; 11 Worship Service.

Dutch Neck Presbyterian. Fri., 8 p.m., congregational meeting in chapel. Sun., 9:45 & 11 a.m., Church school; 9:45 & 11 a.m., Morning Worship, the Rev. James S. Weaver; 7 p.m., Junior and Senior Highs.

Griggstown Reformed. Sun 9:30 a.m., Sunday School, Adult Stury Group; 11 morning worship, the Rev. Lee Crandall. 6:30 p.m., youth groups. Tues., 3 p.m., Mission School. Wed., 10 a.m., "Into Covenant Life" study, Mrs. Crandall, at parsonage; 8 p.m., pastor's Bible study class, church parlor.

Christian Faiths

The Protestant and Roman Catholic clergy of the community again invite residents to a "Service of Prayer for the Unity of the Christian Church." The service will be held at 8:15 p.m. next Wednesday in Whig Hall on the Princeton University campus.

A similar service was held for the first time in Princeton a year ago. In spite of a heavy rainstorm which turned to sleet during the early evening, Whig Hall was crowded to capacity.

The week of January 18 through 25 is observed in Roman Catholic churches as an Octave of Prayer for the unity of the Church. The same dates are observed by Protestants' World Council of Churches as a week of prayer for Christian unity.

Sponsored jointly by the Princeton Pastors' Association and the Roman Catholic clergy, the service has been planned by the Rev. Edward C. Henry, pastor of St. Paul's, and a committee from the Pastors' Association.

Plainsboro Presbyterian. Sun., 8 a.m., men's breakfast; 9:45 a.m., church school; 11 a.m., worship service, "The Church Triumphant and Judgment," the Rev. Robert L. Blackwell; 5:45 & 7:15 p.m., youth fellowships. Tues., 8 p.m., women's organization.

Princeton Church of Christ. Services held at Shrine Club, Rocky Hill Road. Sun., 9:30 a.m., Bible Classes; 10:30, Worship Service, Mr. Ervy Boothe.

Community Presbyterian Church of the Sand Hills. Sun., 9:30 and 11, Church School; 9:30 and 11, worship service, "Who Speaks For God," the Rev. Dr. Arthur Adams, director of field education, Princeton Seminary; 7 p.m.: congregational and corporation meeting.

First Reformed, Rocky Hill. Sun., 10 a.m., Church School; 11 a.m., Worship Service, the Rev. Robert L. Bast.

Topics Of The Town

—Continued from Page 26

chairmen of the refreshments committee are Mrs. W. Donald Rugg of the Princeton High School PTA and Mrs. Roris Burrell of the Elizabeth Taylor Bird Memorial Fund.

The ball has been made available by the Plumbing and Heating Division of American-Standard, which uses it during the day as a training center.

SCHOOL BOARD TO MEET

For Annual Reports. The Princeton Nursery School board will hold its annual meeting Tuesday at 4 in the school on 78 Leigh Avenue.

Mrs. Coleman Donaldson, president, will head the meeting at which various committee reports will be read. The school has expressed its thanks to Mrs. Paul Urken of Urken's Hardware Store for her donation of toys.

DANCE SCHEDULED

For Coast Guard Unit. Flotilla Number 47 of the Coast Guard Auxiliary will hold a dance Saturday at 8 in the Geneva Inn on Route One in Clarksville.

New officers will take the oath of office and assume their duties for 1964 at the dance. Charles E. Tessein of Lawrence Township has been elected to his second term as commander of the unit. Assisting him will be Harry S. Cooke, vice-commander, and Dr. Franklin Martin, training officer, both of Princeton.

MEETING SCHEDULED

By Soroptimist Club. Mrs. Herman Ward will speak and show slides of Iceland where she lived for the past year at a meeting of the Soroptimist Club to be held Monday at the Princeton Inn. The business session will start at 6 and will be followed by dinner and the program.

Mrs. Ward is research assistant in the Biology Department at Princeton University. A native of Princeton, she attended Swarthmore and Mount Holyoke colleges. Her husband, an instructor of English Literature at Trenton State College, was awarded a Fulbright Scholarship for a year of study and teaching in Iceland.

MOVING DAY SET

By Lahiere-Kane. The fifth Princeton car dealer to locate on "automobile row," Route 206 north of the Borough, will be Lahiere-Kane Inc. of 15-17 Spring Street. Moving day will be on or about April 1.

Herbert R. Kane, president, has signed a long-term lease with Willham Bucel for the 15,000 sq. ft. building at 830 State Road. The new quarters will enable the company to expand its new car display and repair shop facilities.

The location backs up to Cherry Valley Road, allowing a safe entrance and exit to the new showrooms from both roads. The building has a 150-ft. all-glass front and a covered sales terrace extending the full width.

Lahiere-Kane, previously operated by Jacquet Lahiere is an authorized new car dealer for Rambler, Renault, Peugeot, MG and Austin-Healey. Mr. Kane became president in 1959. His home is at 606 Ewing Street.

LIBRARY TO OPEN

For French Books. Le Cercle Francais of Princeton will open its French lending library Thursday.

Located in Wilcox Hall, the Library will be open for the next three Thursdays from 4 to 6. The librarian is Elly Van Aalten.

GENERAL STORE • ANTIQUES

BUCKS COUNTY

EMPORIUM

48 FERRY • NEW HOPE • PA.

OPEN WEEKENDS 10 TO 6

Immediate Cash for your used Volkswagen (any year)

Princeton Motors, Inc.

Rt. 206 921-2325

Westinghouse and Speed Queen Laundry Equipment

Kitchen-Aid Dishwashers

Authorized Sales & Service

H. B. WULF APPLIANCES

233 Mt. Lucas Rd.

WA 4-0108

Need a Car? Rent-A-Car

from $3.95 plus pennies per mile

RENT A MOBILE

In Princeton:

Esposito Bros.

924-3425

Trenton: coll 883-9515

All Credit Cards Honored

Live Coverage

Ivy League Basketball

Friday, Jan. 17, 8:05 p.m.

Princeton at Cornell

Saturday, Jan 18

Princeton at Columbia

whwh

1350 k.c.

CALL A TAXI
on the stand
WAlnut 4-2891
RAYMOND GROVER

SPACIOUS NEW RANCH house on large acre with many extras. $26,500
STEELE, ROSLOFF & SMITH, REALTORS
Route 27
AX 7-0200
Evenings & Weekends, call
Florence H. Rockwell
WA 4-5864

BENEDICT M. RIDER
Furniture
Repaired and Refinished
• • • •
Antique Restoration
By Craftsmen
• • • •
Our Reference: Your Neighbors
Pick up and delivery service
Main St., Kingston
WA 4-0147
2-14-tf

NEED SOMEONE who can prepare scientific manuscripts? Ten years experience editing and typing reports, articles, books, theses in mathematics, engineering, physics and related fields; electric typewriter with appropriate symbols. Samples and local references available. Phone 466-2310. 1-16-tf.

OUR JANUARY SALE!
at
GRETCHEN'S FABRICS
Route 130, 1 mile S Princeton-Hightstown Road. Daily, 10-5:30
Friday 'til 9: 448-0283

ROOM, BOARD AND HOME CARE for elderly or handicapped lady or couple. References. Write Box if-65, Town Topics.

FURNISHED NICE THREE room apartment with tile bath. Centrally located. Rent $115 month. Call WA 1-6929

CLERK-TYPIST WANTED, female. Permanent position. Paid insurance benefits. Call WA 4-0300 1-16-tf.

AMS SECRETARIAL SERVICE
Prompt, accurate, and dependable service. Typing on IBM Executive. Off-set, dillo, mimeo and addressograph.
WA 1-6851
20 Nassau Street
11-22-tf

LOVE DANISH MODERN FURNITURE? Dislike the high prices? Look at this: 7-4", walnut framed Danish sofabeds, regularly $145, now $79.95. Classic Danish chairs, regularly $45, now $29.95. All custom styled with reversible, zip covers in your choice of fabulous decorator fabrics at no additional charge. WA 1-2019

ELIZABETH JAMES says . . .
CHARMING FARM ESTATE. Delightful Seventy acre farm located in the Estate section of Bucks County. Pointed stone, four-bedroom, 2-bath house built in 1750, authentically restored. Beautiful rolling land. Offered at $67,000.
ELIZABETH JAMES
"Country Real Estate"
179 N. Main Street, New Hope
215-862-2430 215-862-2993
1-9-2t

CLASSIFIED ADS
ON PAGES 29 - 30

NEW HOPE REALTY
Lumberville, Penna
215-297-5941

PAYROLL CLERK WANTED, female, to compute incentive payroll. Comptometer experience preferred. Apply Goodall Rubber Co., Whitehead Road, Trenton, N.J. Equal Opportunity Employer.

BLACK CAT, spayed female, 1½ years old, beautiful green eyes. Free to good home. Call WA 1-9061.

LAWRENCE TOWNSHIP
Off Route 1, near Robert Hall, on Baker's Basin Road, APARTMENT FOR RENT. Four rooms and bath, completely redecorated, $125 per month.
W. L. HUNTER & CO., Realtors
LY 9-2507 TW 6-0636
12-5-tf

WONDERFUL CLEANING WOMAN desires days work, Monday and Saturday, irons beautifully, cooks magnificently, excellent with children. For appointment and reference call after 5 p.m., 695-3611.

ATTRACTIVE SHIRAZ oriental rug, 6' 4" x 11' 4". Natural ground with border of rich red and blue. Reasonably priced. Call WA 4-2683.

SHORT OF CASH? If your lack of ready money made you think it impossible to buy your own home, consider this roomy three-bedroom, two-bath Ranch with family room and garage between Princeton and North Brunswick. $1500 down to qualified buyer (owner would help finance, if we ask him nicely. $16,900.

FIVE-BEDROOM BOROUGH HOME with 2½ baths, huge fireplace, very large kitchen, playroom and small study. $38,800

ONE AND ONE-HALF ACRE TREED SETTING for a delightful two-bedrooms and den one-story with all the charm a retired couple could desire. Near Princeton. $18,900.

BEAUTIFULLY APPOINTED contemporary ranch, charm and elegance galore. Beamed ceilings, club room with f/p, huge foyer, 3 bedrooms, 2 baths and 2-car garage. Partially furnished playroom on a professional landscaped and well treed lot in a desirable section of the Township. You'll love it. $55,000

THREE-BEDROOM CONTEMPORARY charmer, convenient to RCA, Highlstown, and McGraw-Hill, etc. Many delightful touches, including free standing fireplace, ceramic splash back in large modern kitchen, 1½ baths, partially finished family room in basement, and garage. Immediate occupancy. $19,900

MIDDLESEX REALTY CO
Realtors and Insurors
246 Nassau St WA 4-5333
call anytime
Nona Haldane Lee Landauer
Joyce Woodruff Thora Young

SPOTLESSLY CLEAN
Beautiful Cape Cod in Pennington, near schools and public transportation. Modern kitchen, living room, four bedrooms, two baths, two fireplaces, full basement. A quality home in an excellent location for only $19,500

AT LAST
One of those fine homes on Hilltop Road in Ewing is for sale. This large Cape Cod has a center hall, large living room with fireplace, dining room, kitchen, utility room, three bedrooms, 1½ baths and recreation room. $27,900

LIKE LOTS OF TREES?
Here it is! Two acres of nice woods around this two bedroom Ranch home near Princeton on West New Road. A real buy at only $16,900

BUILDING LOTS
One and one-half acres between Hopewell and Princeton. Fine country location. $7,500.
Two and one-half acres Harbourton area, picturesque rolling ground, ideal for multi-level home. $8,300
Three acres, Hopewell area, half wooded. $4,500
WALTON-LAMSON, Realtors
Pennington-Lawrenceville Road
PE 7-0455 TW 6-0552
Eves. or Sun.: 201-329-2482
or 466-0367

FURNISHED APARTMENT FOR RENT: central, private entrance, second floor. Large living room, bedroom, kitchen and shower bath. Available January 22. Inquire 22 Charlton St.

1963 LINCOLN CONTINENTAL
Hardtop sedan, dark gray with red leather interior, full power and air conditioner. Doorlocks and controlled differential. Cost $7,600 new, will sell for $4,400
Driven 8122 miles
Morris Maple, 2 Horner Lane, Princeton, WA 4-5122

FOR RENT, Near Princeton. Nine room and bath Colonial. Oil heat, newly redecorated. Near school, church and PRR. $150 a month. Call 585-9369, or TU 2-2493.

MERCEDES BENZ 220
FOUR DOOR SEDAN, 1955.
Smart grey with red leather interior. SW/AM radio, WW tires. Excellent condition
Phone: 609 WA 1-8770, 9-5.

MODERN THREE ROOM, FURNISHED, very nice, spacious, newly decorated, wall-to-wall carpeting. Centrally located. Available now $125 per month. Also two room furnished, kitchenette, bath, ideal for single person, $80 a month. Both centrally located, off street parking. WA 1-6464

RENTALS
DAILY, WEEKLY or MONTHLY. Private furnished rooms. Linens supplied. TV lounge and community kitchen. Parking area. Center of town.
COLONIAL HOUSE
WA 1-7849
11-14-tf

Clearance
20 to 50%
Group of Wool dresses $12
many size 7 and 8
values to $22.98
Blouses now $4
Bags and scarves half price
RED BARN CASUALS
plenty of parking
201-FL 9-3305
Route 206, Belle Mead, N. J.
1-9-2t

STUDIO COTTAGE SIX STONE throws from Palmer Square and wholly detached for writer or artist — $53 plain. $79 furnished. Has lavatory. Reply Box 1164, Town Topics, Princeton.

FOR SALE by private owner, 1962 Cadillac convertible. 29,000 miles. Excellent condition. Call WA 4-0859 days or WA 1-6714 evenings

"Complete Quality glass service"
A. J. Nini Glass Co.
347 Witherspoon St.
Princeton 921-2850

HOME DECOR
Princeton Shopping Center
WA 1-7296
Curtains, Draperies
Bedspreads, Lamp Shades

BROOKSIDE
At Hopewell
Northeast Const Co
HO 6-1189

LOOK!
What 85¢ Will Do For You!
9 lbs.
- Washed
- Dried
- Folded

Colored Things Washed Separately, Too!
At The
Wash-O-Mat
258 & 259 Nassau St.
Drive-In Parking
Rear 259

REAL ESTATE
Jenny D. Cortese

FOR SALE

BOROUGH: Center hall, 5 bedrooms, 3 baths, study, fireplace, basement, oil heat, garage. $32,000

ULTRA-MODERN: 3 bedrooms, family room, 1½ baths, garage, excellent condition. $23,500

BOROUGH: Ranch, 3 bedrooms, 1½ baths, fireplace, family room, basement, garage. $32,000

CAPE COD: Living room, fireplace, dining room, kitchen, 3 bedrooms, bath, garage, large plot, swimming pool. $22,500

RENTALS

4 rooms, bath, unfurn.	$90
Furn. apt., bachelor	$90
6 rooms, bath, unfurn.	$110
6 rooms, bath, unfurn.	$135
4 rooms, bath, furn.	$120

BUILDING LOTS
SALES — RENTALS
FARMS, ACREAGE
First Nat'l Bank Bldg.
WA 4-2054

True Beauty For Your Pictures!
Non-Glare Picture Glass cut to size, finished edges
also
Plastic and Stainless Steel Picture Brackets
NELSON GLASS COMPANY, Inc.
WA 4-2880
45 Spring Street

THE TREND IS TO QUALITY!

PAINTS
or
PAINTING
call on
MORRIS MAPLE & SON
"PAINTING THE TOWN SINCE 1907"
Open Thursday Evenings
200 Nassau Street WA 4-0058

QUALITY WORKMANSHIP
PAINTING
- Residential
- Commercial

Interior — Exterior

Home Remodelling
GENERAL CARPENTRY
Free Estimates
SESZTAK BROTHERS
466-1868

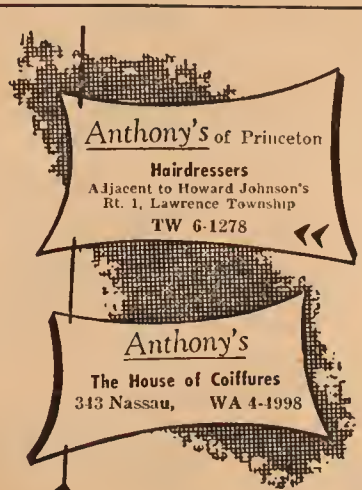

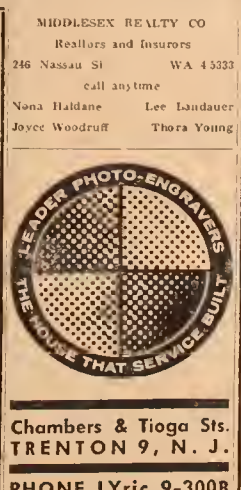

Chambers & Tioga Sts.
TRENTON 9, N. J.
PHONE LYric 9-3008

Eosy on You.
Eosy on Your Clothes.
and
Eosy
On Your Pocketbook.

Yes, self-service U-Wash is easy all around! Such a quick, relaxing, economical way to do the family washing anytime — DAY or NIGHT!

- AMPLE FACILITIES
- FREE PARKING

U-WASH

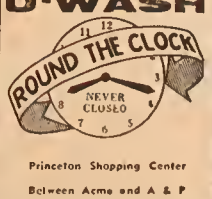

Princeton Shopping Center
Between Acme and A & P

Pretty land, pretty landscaping AND pretty house — a nice combination that is. It's even nicer when you add lovely condition, solid construction and good-sized rooms. All this comes with a rambling brick ranch house on the edge of Princeton. Foyer, living room, dining room, den, 4 bedrooms, 2½ baths, finished basement with bar, 2 car garage and big modern kitchen with laundry area. 2½ acres, lowish taxes, immediate occupancy — can more be said to make the house sound as attractive as it is? $48,000

Mr. & Mrs. Karl Light, Brokers, 245 Nassau, WA 4-3822

Sales: Constance Brouer Ethel Fruland
Guy Kelly Anne Cresson Peggy Eastburn

BORROW $2200

Repay $18.57 A Month

LARGER AMOUNTS AT PROPORTIONATE RATES

Home Owners With or Without Existing Mortgages
Consolidate Yours Bills Into One Low Monthly Payment

REPAYMENT SCHEDULE		
Amount	10 Yrs.	15 Yrs.
2,200	24.40	18.57
3,000	33.30	25.32
5,000	55.50	45.20
10,000	110.00	84.39

1st Mortgoge Repoyment Schedule

Get additional cash

2nd Mortgages Avoiloble

Call Now EX 2-5722

MICHAEL ALLEN MORTGAGE SERVICE
306 East State St., Trenton • "Coost-to-Coost"

WE SPECIALIZE
in
FOREIGN CAR SERVICE
All Makes
CALL US FOR AN ESTIMATE
Trained Foreign Car
Mechanics On Duty!
RARITAN AUTO
248 Woodbridge Ave.
Highland Park
CU 9-8500
6 t3 tf

REGISTERED NURSES: Openings, 3 to 11 p.m., Monday through Friday and 3 to 11 p.m., Saturday and Sunday. Private psychiatric hospital. Please contact Mrs. Bennett, 201-359-3101. tf-28-tf

EXCELLENT BUY. MUST SELL. Large Split-Level. Four bedrooms, large living room with cathedral ceiling, dining room, kitchen with many built-ins, rec room, two-car garage, basement. Large lot. Three years old. In Lawrence Township. Will sell furnished. TU 2-6603. 1-2-tf

FOR RENT: Nicely furnished room with private bath. Private entrance. Call WA 1-6889. 1-16-2t

SNOW PLOWING
Driveways and Parking Lots
2 trucks at your Service.
Radio Dispatched.
TW 6-0965
t2-5-tf

1962 OLDSMOBILE
F-85 Cutlass, two-door, V-8 transmission, really clean, black.
NASSAU - CONOVER
Motor Co.
Route 206 at Cherry Valley
WA 1-6400

OFFICE FOR RENT Used as a dentist office for 10 to 15 years. Second floor at 162 Nassau Street. Call WA 4-2561; evenings, WA 4-0357 5-2-tf

Princeton
Employment Agency
349 Nassau St.
Tel: 924-3726
Secretaries, Stenos, Typists
Clerks, Bookkeepers
to 17-tf

CLASSIFIED ADS
ON PAGES 29 - 39

PENNINGTON AREA
BUYS

$13,900 — Full price for this 3 bedroom rancher in Pennington. Cozy living room with fireplace. Lot 80 x 200.

$14,990 — Harbourton Hills view from your living room. Dining room, 2 bedrooms, tile bath, basement. Neat as a pin.

$16,300 — For a brand new rancher in Pennington, 3 bedrooms with full tile bath, basement. Select your colors now.

$18,900 — Near Washington's Crossing State Park. 4 bedroom Colonial split level with attached garage. Tremendous family room. FHA approved.

$21,000 — Buys this 7 room, 1½ bath split level home near Pennington Baseboard hot water heat Vacant.

Trade your home in for one of these buys.

ROY E. COOK, INC.
REALTOR
TW 6-0266 or 737-0964
Eves. 737-3615, 737-0224, 737-0099

ALCOHOLICS ANONYMOUS of Princeton. For immediate help with a drinking problem, call EX 2-9131 or BI 2-1515. For information, write Princeton, P. O. Box 538. Meetings every night and Sunday afternoon in Princeton or surrounding area. 3-14-tf

SLEEPY HOLLOW

Looking for an excellent Colonial reproduction? Your search will end on Willow Road in Belle Mead. Cobblestone curbing, gas street lights, plus a magnificent view of the Pike Brook Country Club and the legendary Sourland Mountains. Prices start at $27,500.

THE BELLE MEAD AGENCY
Licensed Real Estate Broker
201-359-5191
Station Square, Route 206
Belle Mead, N. J.
open evenings by appointment

DESK CLERK. Over 21. Male or female. Monday through Friday afternoons, 2:30 to 5:30. Knowledge of typing necessary. Hourly rate. WA 4-1707. 1-9-2t

ALLEN W. HARTLEY
CERTIFIED TREE EXPERT
WA 4-2481
7-6 tf.

BROWN & MANGUM
Housecleaning, Floor Waxing, Janitorial Services
Window Washing
Disposal Service
Floor Polisher Rentals
Sales Representatives For Scott Paper Products
Toilet tissue, towels, wipers.
Industrial Cleaning
198 Witherspoon St. WA 4-1038

CHARM PLUS QUALITY
CONSTRUCTION
$34,500
Colonial home amid tall trees. Small (11 x 10) dining room-proquest room and half bath on first floor. Three (3) bedrooms and two baths on second floor. Attic converted into large study. Good basement with playroom and storage area.

WALTER B. HOWE, INC.
Real Estate and Insurance
94 Nassau Street WA 4-0095

WANTED: Young woman to work in office Thursday afternoons. Prefer graduate or seminary student wife. Must be good with figures and have pleasing telephone personality. Contact Dr. Sussman, WA 4-3647. t-2-2t

GIRL WANTED. Experienced. Diversified duties. Knowledge of shorthand and typing. Five day, 40-hour week. Apply Mach Lumber Co. Elra Road, Hightstown. 1-9-tf

FOR RENT: Four-room modern duplex apartment, near Princeton. Pine paneling, tiled bath, large storage attic, beautiful surroundings, private. Heat, hot water included. $115. 737-1438. 12-19-tf

SUCH A CHARMING BOROUGH HOUSE

Within walking distance of the University. Four bedrooms, two baths. Very pretty living room with fireplace, dining room, basement, and garage. SO NICE TO COME HOME TO. $35,000

EDMUND COOK & COMPANY,
Realtors
190 Nassau Street
WAlnut 4-0322

castgate apartments

Parkside Avenue at Buttonwood Drive, Trenton, N.J.

(Just off North Olden Avenue Extension)

One and Two Bedroom Apartments
starting at $120.00

available for January occupancy

the finest quality apartments in this area

Furnished Model Apartments on Site

TAKE ONE LOOK! You'll look no further!

OPEN TODAY NOON to 6.00

RENTAL AGENT: R. C. REINHOLD CO., REALTORS
333 West State St., Trenton, N. J.
Phone 394-8118

DIRECTIONS FROM PRINCETON: Lawrenceville Road to Eggerts Crossing Road, turn right to Ewingville Road, turn left to Buttonwood Drive. Or U.S. #1 to Brunswick Circle Trenton, to North Olden Ave. Extension to Parkside Ave., turn right to Buttonwood Drive.

Russell Stover CANDIES

Always Appreciated
Wide Selection
The Tharne Pharmacy
Princeton
Princeton Junction

Russell Stover CANDIES

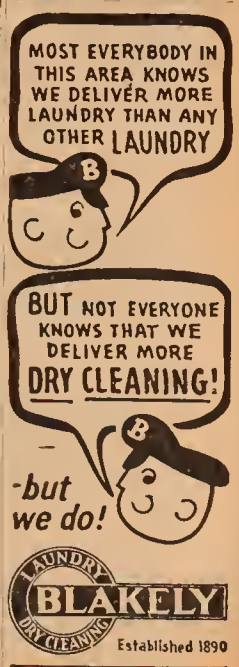

EMENS and McVAUGH
PLUMBING & HEATING CONTRACTORS
WA 4-5522, WA 1-8773

BOHREN'S
MOVING & STORAGE
WA 1-8811

Zinder's
HALLMARK Cards
TOYS · STATIONERY
102 NASSAU Street
Phone WAlnut 1-9656

HOUSE OF MARIO
Princeton's Newest Salon
"Specialized Coiffures - to fit the individual"
200 NASSAU ST.
921-7176
Hours 9-5; Fri. 9-9
Appointments not always necessary

SEE US FIRST!
For Building Material

For years our firm has specialized in ideas and materials for the home and farm construction, remodeling and repairing . . . Discuss your plans with us.

BOICE
LUMBER AND FUEL CO.
Paints - Hardware
Lumber - Coal - Fuel Oil
WA 4-3000
316-398 Alexander St.

MY EXCELLENT HOUSEKEEPER, desires 3-day or 5-day position at one place Extremely reliable, wonderful with children. Please call WA 4-3333 from 9-6 and EX 3-6131 after 7 p m

PENNINGTON

CUSTOM SPLIT LEVEL A big house for a big family that wants separate living areas Three twin - size bedrooms, two full baths, living room with fireplace, dining room, modern kitchen with breakfast room, large paneled family room, one half bath, laundry, Full basement, two-car garage.

SEE THIS ONE!

JOHN F RAPP, JR.
Realtor
Multiple Listing Broker
EXport 4 1173 TUxedo 3-9137
Sun. and Eves., 737-1495, 737-0280

HOUSE FOR RENT — Duplex, six rooms and bath, centrally located Oil heat, screened porch and fenced-in rear yard $135 per month Call evenings or week ends, 799 209. 1-2-tf

FREE $7 50 VALUE Three Guitar Lessons with every purchase of a guitar. Farrington's Music Center, Route 1 and Washington Rd WA 1-0476. 12-19 tf

ATTENTION PIANO OWNERS

FINE TUNING
TONE RESTORING
REGULATING — REPAIRING

ROBERT HALLIFZ
Certified Piano Expert
WA 1-7212
6-20 tf

PIANOS Spinet, Upright Grand, New and used For sale and rent Practice rooms, day or night, weekends Dielhenn Music School 4 Chambers Street. Telephone WAlnut 4 0238 7 6 tf

ROOM FOR RENT, refined neighborhood, $65. Call WA 1-7369 11 7 tf

AUTO RADIOS

For all domestic and foreign cars Largest Selection and Lowest Prices in this area
Installation and Terms Optional

GORDON RADIO SERVICE
221 Witherspoon Street
WA 4 0122
8 1 tf

COTTAGE, FURNISHED, FOR RENT through June. 4½ rooms $90 per month. Beautiful country near canal. 5 miles from Nassau St., 3 miles from Route 1. Phone 201-359-3986. Monday through Thursday, 6 to 10 p m

1959 T-Bird
2-door hardtop,
white, fully equipped,
very clean.
TURNEY
MOTOR COMPANY
255 Nassau St.
"Serving Princeton Since 1925"
924-5454

FOR SALE

Desirable frame and stucco two-story house with slate roof Suitable for growing family Located in university neighborhood First floor has study, entrance hall, living room with fireplace, dining room, modernized kitchen There are also a bedroom and bath with separate entrance, and a porch enclosed and heated for winter, open in summer Second floor has four bedrooms, two baths, and sewing room One-car garage Available July or August $42,500

FOR RENT

Penna Neck Second floor unfurnished apartment, large foyer and living room, two bedrooms and bath Large kitchen Parking space. Available January 20 Rent $125.

LAWRENCE NORRIS KERR
Real Estate Broker
32 Chambers St., WA 4 1116

CLASSIFIED ADS
ON PAGES 29 - 39

SNOW PLOWING
AND
REMOVAL
Long driveways and parking yards cleared
466 0007
1 2 tf

1961 LARK, excellent condition, black, two-door, 6 cylinder, automatic trans One owner 11,000 miles. Heater Snow tires. Seat belts. $850 or best offer. WA 4 9724.

WANTED. Someone to love and purr for I am a black and white female kitten, mother Siamese, father?? Housebroken, playful, affectionate, 12 weeks old. Won't you adopt me? 466 2310

CHEF WANTED: excellent opportunity in fine old restaurant Require varied experience in cooking, steady worker, good character, imaginative, References, Apply in person to Mr Clohossey, Jigger Shop, 2651 Main Street, Lawrenceville — no phone calls please.

LIVE-IN HOUSEKEEPER COOK for Princeton family with six month old baby. References necessary. $55 a week TW 6 1265.

LOST. SCARF, GOLD MOHAIR, at Dillon Gymnasium on Saturday evening Call WA 4 5881.

NEW SPRING FABRICS
Are Coming In!
GRETCHEN'S FABRICS
Route 130, 1 mile S Princeton-Hightstown Road Daily, 10 5 30
Friday 'til 9; 448 0283

1958 JAGUAR MARK VIII sedan: Married University student must sell Excellent condition $1500 Will consider trade for smaller car 924-9741

EDITORIAL SECRETARY

Major book publishing company in Princeton has opening for a responsible person to act as secretary to Senior editor. Experience, good steno and typing. Many liberal benefits. 35 hour week Call WA 1 6000, for interview.

GIRL DESIRES TWO DAYS domestic work Have own transportation and reference. Call after 5 p m, EX 3 2713

WANTED
EXECUTIVE SECRETARY
Excellent starting salary.
No age limit
Call WA 1 3554, 9 5

21 ADMIRAL TELEVISION for sale, one year old, new tubes, $100 WA 4 0140 after 5 p m 1-16-21

TWIN PONDS ESTATES

15 minutes from Princeton, lovely Colonial, four bedrooms, 2½ baths, two fireplaces, family room, stone and cedar construction Just completed Immediate occupancy Many more planned to choose from $25,000 and up

S J KROL, Realtor
OWen 5 4890
Eves TU 2-6880
1 16 21

WANTED HOUSEKEEPER COOK For four appreciative adults, live in or out, mature woman who takes pride in her work Additional part time help Give age and experience Box H-57, Town Topics.

MODEL. Artist's model available for life drawing, sculpture, painting Call after 5 15 p m JI 6 0467 1 9 41

Start your
new year right
with a
COVERED DISH

Choose from nine delicious selections Each order complete with salad, rice and rolls

For further information, call Mrs Peter Carter WA 4 0983, 10 to 12, or 4 to 5.

Two days Advance Notice
1 2-31

BICYCLE Wanted to buy before January 23 22" or 24" girl's, light weight. In good condition, Call WA 4 4703 evenings

1962 CHEVROLET CONVERTIBLE FOR SALE V 8, 300, four speed transmission, original owner Call 466 2373 after 6 p m

LOST
BASSET HOUND
Very large, mostly black purebred male Generous reward Call WA 1 6792

FOR RENT Two room office, newly decorated, private bath, good parking nearby. Telephone WA 4 3791 evenings 1 16 tf

MONEY TREE
ENTERPRISES
Laurie Vance Johnson
WA 1 7758
1 16 tf

FOR SALE. FIVE PIECE DINETTE set, table 42" round, plastic top, three glass chairs, turquoise and white, $29 50 Call WA 4 4911.

COUNTER GIRLS WANTED, one full time, one part time, hours 10 a m 2 p m or 2 8 p m. Must apply in person. Mr Clohossey, Jigger Shop, 2651 Main Street, Lawrenceville no phone calls please.

MATURE EUROPEAN can give you Thursday to clean, wash, iron or cook Or three to four afternoons per week to cook evening meal Reply Box H 06, Town Topics.

APPLES CIDER Snow all clear around farm and ready to sell apples and cider. Terhune Orchards, Cold Soil Road, WA 1 0389

MONTGOMERY TOWNSHIP

60 acres of rolling countryside only five miles north of Princeton Suitable for research or subdivision Including farmhouse consisting of kitchen, dining room, living room, three bedrooms and bath Several outbuildings Priced at $69,000

DUTCHTOWN REALTY CO
REALTOR
Dutchtown Road Belle Mead
Call 201 359 3127

Come Have A Cup of Coffee and Down Those Winter Blues!

Meanwhile finish the season with a Coordinate Skirt & Sweater and To Take a Peek at what's in store for you this Spring!

Hay and Clover
Jeanne Sandra Bowers
217 Nassau Street
WA 4-0396

NASSAU GARDEN MARKET
• FIREPLACE WOOD • ALL TYPES OF FENCING
CALL: AX 7-3854 State Rd., Hwy. 206

FARRINGTON'S MUSIC CENTER
Princeton's only Complete Musical Instrument Store
Pianos and Organs (new and used)
Penns Neck Circle — Open 9 to 9 — WA 1-0476

Princeton Bookbinding & Goldstamping Co.
FINE PRINTING • GOLDSTAMPING • BINDING
RUBBER STAMPS • BOOKPLATES • BOOKMARKS
IMPORTED LEATHER GIFTS • OLD & RARE BOOKS
WAlnut 1-6938 4 CHAMBERS ST. PRINCETON, N. J.

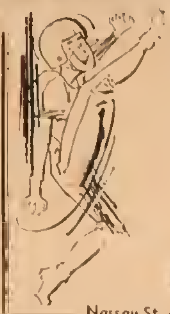

OPENING KICK-OFF

The West beat the East 31-17 on Sunday to end the pro football season, but our pro mechanics are ready anytime you blow the whistle Sports cars . . . standards . . . compacts . . . we take on any thing . . . with professional speed and skill.

KLINE'S
Nassau St. at Murray Pl. WA 1-9707
ESSO SERVICENTER

Prevent "Winter Burn" by applying
WILT-PRUF Spray
German Coarse PEAT MOSS
SALT HAY & STRAW for Mulching
Now in Stock — Large Selection of
Fine BIRD FEEDERS
Wild Bird Seed, Sunflower Seeds, Suet
Fine Nursery Stock
Garden Supplies

OBAL Garden Market, Inc.
Consultants, Landscape Designers and Contractors
262 Alexander Street WA 4-3201

HOUGHTON REAL ESTATE

SPACE — sensibly priced and practically unlimited. 5 bedrooms, recreation room, den; formal living room and dining room, adjoining family sized screened porch, 2 full baths and 2 half baths. Even a 2½ car garage, if you happen to have 2½ cars. $13,500

RARE PRICE for Lake area. Three bedroom house — plus recreation room — plus private terrace and well-treed yard.

Picturesque older home in TAX HAVEN. Newly painted Cape Cod with spacious grounds. Three bedrooms, two baths; full basement. $26,600

TOWNSHIP "COUNTRY ESTATE". Approx. 5 acres. 4 to 6 bedroom main house, small barn, 3 car garage with 2 rooms, swimming pool. $88,500

For these and other Fine Homes
Be Sure to See Houghton Real Estate First.

HOUGHTON
real estate
170 Nassau Street • Princeton WA 4-1001
Appraisal Service
Residential Properties • Land • Farms
Commercial and Industrial Properties

MATTHEWS CONSTRUCTION CO.

BUILDERS

RESIDENTIAL
INSTITUTIONAL
INDUSTRIAL

296 Alexander St. Phone WA 4-0182

MASON CONTRACTOR
Residential - Industrial
ANGELO ARCARO
WA 4-3779

REDDING'S
PLUMBING and HEATING Contractor
234 NASSAU ST.
WA 4 0166

Lester & Robert Slotoff
Auctioneers - Dealers - Appraisers
Antiques & Household Goods
914 CARTERET AVE. TRENTON
Tel. EXport 3-4848

Roma Savings & Loan Association
Mortgage Funds Available
485 Hamilton Ave.
Trenton
LY 9-9301

BUCHANAN Construction Corp.
CUSTOM BUILDER
— Residential —
— Commercial —
— Alterations —
TWin Oaks 6-0321
50 Van Kirk Rd Princeton

Helen Van Cleve
Real Estate
Princeton, New Jersey

WESTERN SECTION — spacious white colonial in a beautiful setting. Large entrance hall with spiral stairway, living room with French doors to terrace, paneled den with bar, six bedrooms, 3½ baths, ultra modern kitchen, screened porch, large two car garage.

SPACIOUS COLONIAL on wooded lot in excellent location. Exceptional library with beamed ceiling and fireplace. Four bedrooms, 2½ baths. Two car garage. $53,500

OLDER HOME, well built, in convenient location. Three bedrooms, 2½ baths, good library. Immediate posession.

WESTERN SECTION gracious older home in perfect condition, decorated in the Williamsburg tradition. Six bedrooms, 3½ baths. Large terrace overlooking lovely garden.

BOROUGH — older house, centrally located. Seven bedrooms, 2½ baths, study. $38,000

CONVENIENT LOCATION — attractive split level. Tiled foyer, three good bedrooms, paneled family room, modern kitchen. Owner being transferred. $32,500

Tel WA 4-0284
9 Mercer Street

1962 FALCON
Squire wagon, 6 cylinder, automatic transmission, one owner, ready to go, blue.

NASSAU CONOVER
Motor Co
Route 206 at Cherry Valley
WA 1-6400

PART TIME CLERK-TYPIST NEEDED to assist Librarian with clerical duties in technical library for electronic research organization. Four-hour schedule can be conveniently arranged. Please telephone WA 4-2000 for morning appointment for interview.

BERLOU MOTH SPRAY stops moth damage or Berlou pays. Three year guarantee. THE THORNE PHARMACY, 168 Nassau Street, WA 4-0077. 11-1-tf

HAVE PAINTING DONE? PAINTING PROBLEMS?
Exterior Painting
Interior Decorating
CALL JOY SCHULTE SLY
Hi-ledo 2-7040 Tl-edo 2-7040
7-6-tf

SHELVING, CABINETS, TABLES, FURNITURE designed and made to order or made to your plans. Roger Maren, WA 1-8072. (If no answer during the day, phone after 6 p.m.) 11-29-tf

FURNISHED APARTMENT FOR RENT. Living room, bedroom and kitchen. Center of town on Nassau St. Available December 1. $120 monthly. Call WA 4-0457. 11-21-tf

BEAUTIFUL VIEW
Three bedroom custom built home, three car garage with a scenic view of Hopewell Valley situated on a tree shaded two acre lot.

HOPEWELL
Well kept home having entrance hall, modern kitchen, formal dining room, four bedrooms, screened porch, one-car garage. Priced to sell. Call now.

KARL WEIDEL, INC.
REALTORS (in it 49th YEAR)
Photo Multiple Listings
Branch Office 737-1500, FU 2-3804
Route 579, Harbourton, N. J.

FOR RENT IN ROCKY HILL, unfurnished four room apartment, has stove and refrigerator in kitchen, $115. Couple please. Available in January. 182 Washington Street, Rocky Hill. 1-9-tf

DOLORES
Hairstylist
230 Nassau St. WA 1-0067
House of Styles
2107 Main St., Lawrenceville
TW 6-0736
12-12-tf

FOR RENT. Very large furnished room in large home in Lawrenceville. Kitchen privileges. Under TV Box 641, Town Topics. 10-17-tf

THERE'S HIDDEN MONEY in your basement, attic and storage. Why not sell those items you no longer need? TOWN TOPICS provides you with more potential buyers than any Princeton area newspaper. Just $1.25 for 30 words or less. WA 4-2200

YOU WON'T FEEL FENCED IN HERE
Big living room, dining room, large kitchen, family room, laundry. Five bedrooms, two and one half baths. Two car garage. Large lot with stream. $41,500

EDMUND COOK & COMPANY,
Realtors
190 Nassau Street
WAlnut 4-0322

GUARANTEED SERVICE
that insures the best reception. To get the best possible picture and sound from your TV set, call on us for all necessary adjustments. Our trained technicians are "tops."
PRINCETON UNIVERSITY STORE
Call WA 1-8500
36 University Place

A CONVERSATION PIECE
Pre-Revolutionary Stone Cottage

Lovely grounds enhance the charm of this unusual two-level house (Princeton Township Western Section). Fireplaces in living room and one of the three bedrooms. Terrace shaded by tall trees.
$40,000

WALTER B. HOWE, INC.
Real Estate and Insurance
94 Nassau Street WA 4-0095

CLASSIFIED ADS
ON PAGES 29 - 39

FOR SALE
Three piece sectional sofa. Good selection of metal desk swivel chairs. Windsor back arm chairs. Walnut secretary desks.

SKILLMAN FURNITURE
212 Alexander Street (rear)
WA 4-1881
Two blocks from Railroad Station, one block from Princeton Inn

EXCELLENT LOCATION, woods in back, quiet street in Kendall Park. Nine room ranch. Three bedrooms, two full baths, family room, plus den or workshop, garage, storms, screens, patio, extras. 4½% mortgage. $18,500. AX 7-3937.

PLEASANT TWO BEDROOM COTTAGE for immediate reasonable rental on Great Road. Call 924-1803. 1-9-2t

ARE YOU NEW TO PRINCETON? You'll find "Almanac for Newcomers" delightfully interesting and informative reading. Copies available without charge at TOWN TOPICS, 4 Mercer Street. 9-19-tf

CHILDREN'S PARTIES by Princeton's Original Birthday Girl. Piano, Accordian, Guitar, Games, Helpers. Stephanie Judson, WA 4-5899. 9-19-tf

BUILT BY BUILDER FOR HIMSELF
Charming ranch home on one full acre. Three bedrooms, living room with wall-to-wall carpeting. Formal dining room, kitchen with ceramic tile floor, built-in wall oven, counter-top range and dishwasher. Finished room in basement with outside entrance. A truly outstanding offer at $21,500.

THE BELLE MEAD AGENCY
Licensed Real Estate Broker
201-359-5191
Station Square, Route 206
Belle Mead, N. J.
open evenings by appointment

PLACES TO GO — THINGS TO DO — GROUPS TO JOIN — You'll find them conveniently arranged for easy reference on pages 4 to 8 of your 1964 Princeton Community Phone Book — the handy green and gold one!

DAYS WORK WANTED: Ironing, cleaning, care of children. Four days. Princeton references, own transportation. EX 6-2076

FABRICS—
Bedspreads and by the yard, India Prints and Woven Stripes, Suede Cloth, Wide Wale Corduroy, Brocades.
THE FABRIC SHOP
19 Bridge St. Lambertville, N. J.
EX 7-0767
12-5-tf

GUARANTEED MOTHPROOFING — The BERLOU WAY. Articles sprayed with Berlou are guaranteed against moth damage for three years. No amount of dry cleaning will remove Berlou. Average cost to mothspray dress or suit is 9¢ a year. THE THORNE PHARMACY, Princeton, WA 4-0077, Princeton Junction, SW 9-1242. 11-1-tf

STOP
Reading Word By Word
READ
Better, Faster
Improve Study Skills,
Comprehension, Rate
THE READING LAB, INC.
92 A Nassau St., WA 1-8230
11-28-tf

CORDWOOD FOR SALE. Snow plowing at a reasonable rate. Call AX 7-1023. 12-26-4t

UNIFORMS FOR ALL OCCASIONS
Nurses' maids' waitresses', housewives' beauticians. Black, white, blue, green and grey. Cotton and nylon. $2.98 up. Also ballet leotards, tights and slippers.
BAILEY'S
Princeton Shopping Center
7-26-tf

ROOM FOR RENT or share apt., kitchen. Mature grad student, teacher, or professional man. $10 per week. WA 1-7332. 1-9-2t

HARBOURTON
New Dutch Colonial situated on three beautiful acres designed by one of Princeton's finest architects. Featuring pine living room with fireplace, pine kitchen, dining room, four bedrooms, two baths. Many closets. Beautifully landscaped. Priced at $35,900.

DUTCHTOWN REALTY CO.
Realtor
Dutchtown Road Belle Mead
Call 201-359-3127
Eves. and weekends,
John Seitz, 737-0103

CUSTOM CABINETS
Country Cabinet Shop
Blawenburg-Belle Mead Rd., Skillman
HO 6-0787 Free Estimates

Walter B. Howe, Inc.
Real Estate — Est. 1885
94 Nassau St
WA 4-0095

LARGE FAMILY? This 5-year old house has 5 bedrooms, 2 full baths, 2 half-baths, family room, large modern kitchen . . . plus a 14' x 22' screened porch overlooking deep lot . . . sizeable lawn for ball games, grove of trees and brook at rear. Princeton Township.
$43,500

EVENINGS AND WEEKENDS
Eleanor B. Dearborn SW 9-1335
James MacKenzie II SW 9-0144
Roethia H. Miers WA 1-7189

EVEN THE TREES ARE "EARLY AMERICAN"
PINE KNOLL AT LAWRENCE

We built on mellow land, where the pine and the oak, the hickory and the flowering dogwood have been at home for generations. Elementary school on the grounds. Only a mile to the Lawrenceville Shopping Center. 10 minutes from Princeton and Trenton.

THREE CHARMING HOMES —EACH ON WOODED ⅓ ACRE

"THE BOWDOIN" — Two-Story Colonial — 8 rooms • 4 bedrooms • 2½ baths • woodburning fireplace in family room • center hall foyer • brick front • garage $25,500

"THE AMHERST" — Split Level — 8 rooms • 4 bedrooms • 2½ baths • family room with glass doors to huge patio • covered front portico • side entry garage $24,500

"THE CORNELL" — L-Shaped Ranch — 3 bedrooms • 2 baths • kitchen with windowed breakfast area • patio off family room • corner living room $24,500

We will also build from your own plans or ours.

2901 PRINCETON PIKE, LAWRENCE TOWNSHIP, N. J.
TELEPHONES: TUXEDO 2-9443, WALNUT 1-8195

YOURS FOR '64
A New 3½ – 4½ Room Apartment
Immediate Occupancy

• One and two bedroom units featured • Bright and spacious • Modern kitchen with Hotpoint refrigerator • Ceramic tiled bathroom with formica vanity • Thermostatically controlled hot water, baseboard heat • Individually controlled air-conditioning units • Modern laundry facilities on premises • Private on-site parking areas • Center court with shrubs and trees • California-style swimming pool for residents' summertime pleasure

Nassau Gardens

Model open Daily 12:30 to 8 p.m.
FOR INFORMATION CALL
NAN KELLY REALTY
Call WA 1-7662 or TW 5-0246
230 Nassau St., Princeton, N. J.

Located on Franklin Rd. off U. S. Route One adjoining the new Howard Johnson's in the Township of Lawrence. Centrally located five minutes from Princeton or Trenton.

WOMAN — WANTS 5 or 5½ day work. Can drive and do good plain cooking. Reliable. Good references. Bad week. EX 2-6762.

OLDER TWO-STORY

BOROUGH HOUSE

Good central location on residential street . . . deep yard with trees. Needs work . . . but with four bedrooms, two baths (one on each floor) upstairs, and four rooms in addition to kitchen on first floor, conversion to a stylish Town House might be fun.

Asking $38,500.

WALTER B. HOWE, INC.

Real Estate and Insurance

94 Nassau Street WA 4-0095

HELP FAMILIES REMAIN TOGETHER when illness strikes. Become a visiting Homemaker. We need mature women, able to blend into a household and keep it running smoothly until the natural homemaker can resume her duties. Own transportation desired. Call WA 4-2366 or visit 4 Green St., Princeton, 9 to 1.
1-9-2t

PRINCETON

EMPLOYMENT AGENCY

349 Nassau Street

Tel. 924-3726

IMMEDIATE OPENINGS — MALE. Accounting clerks, lab tech, sales. Management positions open requiring relocation in sales, acctg, engineering, marketing.
9-5-tf

FOR RENT: OFFICE SPACE or combined living and business space on second floor at 40 Witherspoon St. Telephone WA 4-3794 evenings.
11-14-tf

GREEN HIDE-A-BED FOR SALE: $75. WA 4-4600, ext. 814 or WA 4-5495.
1-9-2t

MERRIMACE, INC.

Fine Stationery

and Paper Accessories

For appointment call

MRS. MITCHELL DIELHENN

WA 4-1784

9-19-tf

FLOOR WAXING AND janitorial service for home and business. H. Davis. Phone evenings, PE 7-2044.
11-28-4f

ROOFING: All types of roofs (new or repairs), leaders, gutters, chimney flashing. Fast service. Work guaranteed. Belle Mead Roofing. WA 4-2041 or PL 9-5992.
9-29-tf

IF YOU HATE HUGE

TAX BILLS

See this Pretty Cape Cod with three bedrooms, two baths. Nice living room with fireplace, dining room, good kitchen, basement, two car garage, all in nice condition. $36,500

EDMUND COOK & COMPANY

Realtors

190 Nassau Street

WAlnut 4-0322

DID YOU KNOW

That We Clean Some of the Most Unusual Things?

- Golf bags
- Lamp shades
- Needlepoint and petit point
- Fabric covered shoes
- Stuffed animals and dolls
- Pillows
- Tapestry
- Leather articles (clean and dye)
- Pocketbooks and evening bags
- Cloth-type museum pieces
- Afghans
- Tyrolean shorts
- Berets
- Banners and Flags
- Sleeping bags
- Upholstered furniture
- Yes, even your great grandmother's wedding dress.

Verbeyst

SINCE 1888

Tulane St. WA 4-0899

Free Delivery

Princeton's First and Finest Dry Cleaner

1961 GALAXIE 500

Two-door sedan. V-8, automatic transmission, power steering, extra nice, white.

NASSAU - CONOVER

Motor Co.

Route 206 at Cherry Valley

WA 4-6400

COLLEGE GIRL, JUNIOR, seeks summer employment in Princeton. Good typing, knowledge French and German. Reply Box H-47, Town Topics.
1-9-2t

THREE BEDROOM HOUSE FOR SALE or rent in Princeton Township, on Cherry Hill Road. Call WA 4-3389, after 5 p.m. for appointment.
1-9-tf

CLASSIFIED ADS

ON PAGES 29 - 39

FIVE BEDROOM

located on quiet street in Hopewell. Especially desirable for children. Featuring five bedrooms, 1½ baths, large living room with fireplace, paneled den, modern kitchen. You must see this delightful two-story Colonial priced at $27,500

DUTCHTOWN REALTY CO.

Realtor

Dutchtown Road Belle Mead

Call 201-359-3127

Eves. and weekends:

John Seitz, 737-0103

FOR SALE: 1959 CHEVROLET Kingswood nine-passenger station wagon. Excellent condition. Low mileage. Automatic transmission, power steering. Radio, heater. Call 466-1236.
1-9-tf

FOR RENT. ATTRACTIVE SINGLE room overlooking garden. Quiet location, near high school and shopping center. Gentleman preferred. Call WA 4-3577 after 4 p.m.
1-2-tf

WANTED TO RENT in Princeton Township or Borough. House with four bedrooms, two baths, study and separate dining room, or better. April occupancy with at least two year lease. Will supply best local financial and personal references for suitable residence. Reply Box H-48, Town Topics.
1-9-2t

BRIDES - TO - BE

Brand new wedding gowns: leading manufacturers' samples, retailing up to $300. Sold from $39 to $95. Latest styles as shown in Brides magazines and best shops. All perfect dresses. Many beautiful designer's originals at ⅓ of retail price in THIS AREA'S LARGEST COLLECTION OF BRIDALS. Also latest Bridesmaids' gowns and formals. Wonderful opportunity for Bride-To-Be. HUNDREDS OF SATISFIED CUSTOMERS. By appointment evenings and Saturdays. Phone

EDNA PRESTON

EX 2-6060, Trenton, N. J.

3-22-tf

FOR SALE: White beaded screen, 30 x 40 with stand, $7; extension dining table, three leaves and pads, $18; rollaway cot, innerspring mattress, $15. All in excellent condition. 201-CH 7-6109 evenings.
1-9-2t

FOR RENT: Two rooms and bath with shower, utilities. Suitable for one woman. Call Hopewell, 466-2324, 44 Columbia Avenue.
1-2-3t

WOODED SPLENDOR

Picturesque building site. Beautiful tall oaks, winding country road, stocked trout stream and lovely waterfalls make this five acre estate an ideal setting for the home you wish to build. Situated at the foot of the Sourland Mountains, you can live in seclusion and yet still be only ten minutes from Princeton. Owner must sell. Excellent financial arrangements to qualified buyer. Asking $12,000.

THE BELLE MEAD AGENCY

Licensed Real Estate Broker

201-359-5191

Station Square, Route 206

Belle Mead, N. J.

open evenings by appointment

For

Collectors

ANTIQUE

ORIENTAL

RUGS

Helen Benedict

WA 1-7916

If the House fits . . . Buy It!

THE STOCKTON — 2,494 square feet of living space on an acre for $34,900

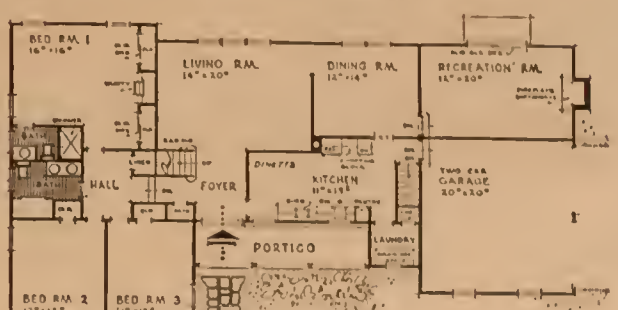

Plan of the first floor

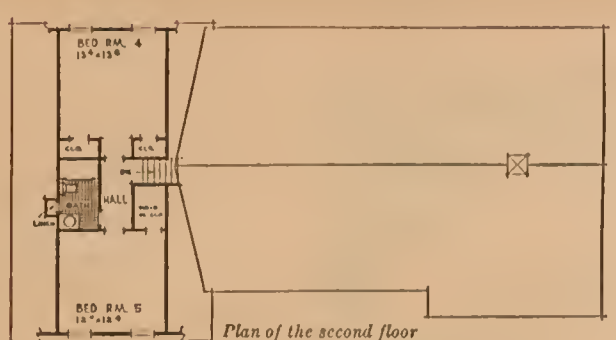

Plan of the second floor

If gracious design and thoughtful space utilization are two of your criteria

Then

A four minute ride to evaluate our four models will prove a worthwhile experience

Builders:
Stanley I. Pilshaw
Lewis S. Kraft

Sales Office:
At models—WAlnut 1-2288

Open daily until 6 P.M.

PRINCETON RIDGE

DIRECTIONS Beyond Lane or Harrison Street to Route 206 north. At first traffic light—Washington Street (Rte. 518), Rocky Hill—turn right to models.

In Rocky Hill Adjoining Princeton

Phillip J. Golden Jr.
Plumbing & Heating
Contractor
759 Stote Rood
WA 4-5572

ATTRACTIVE three bedroom ranch. Living room with fireplace, dining area, tile bath, one car garage. Located in good residential area. $16,500

MODERN brick rancher on 1¼ acres, wooded lot with many flowering shrubs. Large family-type kitchen, 28 foot living room with fireplace. Two spacious bedrooms with ample closets, tile bath, full basement. Hot water baseboard heat. Attached two car garage. $22,900

INTERESTED in gracious and comfortable family living? Large four bedroom stucco home on nice tree-shaded lot. Excellent neighborhood. Large living room off center hall, formal dining room, den with fireplace, sunroom, kitchen with dining area. Full basement with rec. room, workshop and storage area. $15,000

STULTS REALTY CO
Realtors
37 North Main Street
Cranbury
395-0114

1960 VW
2-door sedan,
green, low mileage.
Excellent condition.
TURNEY
MOTOR COMPANY
255 Nassau St.
"Serving Princeton Since 1925"
924-5454

WANT TO BUY: Small, inexpensive refrigerator for a zoomer. Also, have antiques for sale. 737-1025.

SPANISH FLAMENCO GUITAR LESSONS. Private or in small groups. Also imported Spanish guitars for sale. Contact Dominick Zullo, WA 1-6148, from 5 to 7 p.m. 1-16-3t

CALL ON AN EXPERT TO PAINT your HOME
A professionally applied paint job gives the interior of your home longer lasting beauty and protection. Call us now for
FREE ESTIMATES
Julius H. Gross
Painting & Paperhanging
Princeton and Hopewell
466-1414

RENAULT DAUPHINE, '57, in running condition. Two new Michelin X tires. WA 1-9598.

MEN OR WOMEN DRIVERS needed for local, small school buses. Permanent job. No experience or special license needed. WA 4-2040. 1-16-3t

SKI BOOTS NEED REPAIRS? Careful work done by an Austrian-trained expert. Fine workmanship on all types of shoes. JOHN'S SHOE REPAIR, 18 Tulane Street. (Next to Verbyst Cleaners).
11-14-tf

LARGE, PLEASANT ROOM for gentleman at 242 Washington Road (near RCA); use of telephone; ample parking space. Please call WA 4-4080 after 6:30 p.m. or weekends. 1-9-tf

CHILD CARE IN MY HOME by day or week. Have facilities for occasional overnight care for small child. Will babysit in your home evenings and weekends. References. Experienced. Reasonable. Please call WA 1-7293 for appointment. 1-9-2t

PRINCE CHEVROLET
The All New Chevrolet
OK USED CARS
356-362 Nassau Street
WAlnut 4-3350
7-26-tf

FOR SALE: Too big for our house Console Norelco Hi-Fi and radio. Can be seen at the Princeton Music Center, 7 Palmer Square West. For information call Rake, WA 4-1855. 1-2-4t

FOR RENT: Comfortably furnished room for gentleman. Centrally located. Phone 4-2803, or WA 4-7113. 12-19-2t

MAN — AMBITIOUS WITH car for order, delivery and collection work. Up to $100 per week to start. Credit references required. Call EX 3-0212 or write Fuller Brush Co., 900 Quinton Ave., Trenton 9, N. J. 9-27-tf

CLASSIFIED ADS
ON PAGES 29 - 39

TYPEWRITER, ADDING MACHINE
CLEARANCE SALE
Adders, $50 up
Typewriters, $10 up
Yes, you can trade in your old machine!
10%, 20%, even 30% OFF LIST
VIKING
Business Machines Co., Inc.
310 Maple Avenue, Trenton
OW 5-3622 or 396-6304

DRY TENDER LIPS. Try "Lip Moisturizer" by Frances Denney, the absolutely greaseless way to protect your lips from wind and weather. Try it over or under your lipstick. Thorne Pharmacy, Princeton; Princeton Junction.

WANT TO BUY: A used baby stroller. Call 924-9662.

LEAVING FOR EUROPE must sell Austin Cambridge 1959. Radio, heater, new tires and tail pipe. Best offer will take it. 924-2187.

WANTED TO BUY: Double house in Borough or Township. State location and price. Box H-46, Town Topics, Princeton. 1-9-2t

GREGG SHORTHAND LESSONS. Private or in small groups by former high school teacher. Reasonable rates. TU 2-7010. 1-9-2t

LOCAL LIGHT HAULING. Telephone WA 4-4394. 11-14-tf

LOW PRICES
MATERNITY WEAR AT
BAILEY'S
Slips · Bras · Dresses · Skirts
Panties · Girdles · Dungarees
Princeton Shopping Center
7-6-tf

A. B. WINDOW CLEANING SERVICE. Floor waxing and window cleaning at private homes. Janitorial services done for businesses. Call WA 4-1760. 4-12-tf

DON'T JUST SIT THERE and think about it. $20 to $10 can be earned weekly by selling Avon Cosmetics. Call HO 9-1887, or write Box 561, Plainfield. 1-2-5t

STEREO-RECORDS
HI - FI
Also rapid & efficient
HI-FI, TV, Radio Repairs
PRINCETON MUSIC CENTER
7 Palmer Sq. WA 4-3404
12-19-tf

APARTMENT FOR RENT: Four rooms and bath. Available immediately. Apply Hagerty Florist, Cranbury, 395-0661. 11-21-tf

MOTHERS: IS YOUR CHILD walking too far to school? Or are you beginning to feel like a chauffeur? Leave the driving to us — have them go by bus. WA 4-2040. 12-12-tf

FOR THE HOME OF YOUR CHOICE see the Hilton Realty Co. ad on page 39

1961 ALFA ROMEO Spyder (1300), red convertible. Excellent condition. Radio and heater. Call 201-247-3517 after 6 p.m., all day weekends. (New Brunswick)

WANT FIVE DAYS of housework in Princeton near the bus line. Call Macie Imes, Telephone AX 7-1270. 1-16-2t

WAITRESS WANTED. Five days, room and board. Good wages and tips. Uniforms supplied. Call Headwaiter, WA 4-5200.

WORLD BOOK ENCYCLOPEDIA. Complete Set. Brand new. Must sell. 20% off. Contact Frank Campbell, phone WA 1-0773

Schwinn and Raleigh
New and Used Bicycles
Sales, Service
Parts and Repairs
KOPP'S CYCLE
14 John St. (Opp. University)
WA 4-1052
10-3-tf

FOR RENT: Private apartment, three rooms, kitchen and bath. Storage space available. Cellar. Call anytime WA 1-7303. 1-9-tf

GUITAR LESSONS: Fundamentals for beginners and intermediate lessons with emphasis on folk song accompaniment. Seven years experience. Student must provide own instrument. Call John Cuyler, WA 4-3075. 1-9-tf

PLEASANT ROOM for gentleman, semi-private bath, kitchen privileges if desired. Convenient to Princeton, RCA, etc. Call AX 7-1492 after 5:30 or weekends. 10-10-tf

RADIO CENTER
11 Witherspoon Street
Tel. WA 4-1964
Television · Radio · Sets · Service
Prompt and Courteous Service
Come In and Meet Aaron
7-6-tf

TWO APARTMENT HOUSE for sale. With 8.43 acres on Route 27, five miles north of Princeton near busline. Call owner for details. $28,500. AX 7-0627. 12-19-tf

CUSTOM BUILT HOUSE, 3 bedrooms, tile bath, on one acre (150' by 300). Large, expansion attic with heat. Water, sewer and Dutch dormer, 2-car garage. 4 minutes from Princeton. Low taxes, attractive neighborhood. WA 4-5235 after 6:30 p.m. for appointment.

APARTMENT — TWO LARGE ROOMS and bath. Convenient to bus lines. Five miles north of Princeton. Price includes utilities and garage, $100. Call AX 7-3780. 1-16-4t

USED FURNITURE FOR SALE. Two-cushion sofa, $35; two sectional chairs, $10 each; two sets of slipcovers for sofa and chairs, $15 each set. All in good condition, priced for quick sale. Call WA 1-8398 evenings until 9. 1-16-tf

SKI SAFARI
to the
LAURENTIANS!
MARCH 15 - 21
Leaves from Mercer Airport, Trenton — Charter Flight — To Gray Rocks Inn. Room, meals, lifts, parties
plus
famous Snow Eagle School Instruction.
Interested?
All inclusive price - $172.50.
Reservations limited.
Call LYON REDNOR, 888-1800
or REVERE TRAVEL, TU 2-0072.

·STONEHAVEN·
Homes
Distinctive and Imaginative
from
the builders of Riverside West
Leabrook Lane at Snowden Lane
Princeton, N. J. WAlnut 1-6651

SALE
- Juvenile Furniture
- Boys' and Girls' Winter Clothing
- Maternity Fashions
- Girls' Teens, Half Price

ALLEN'S
134 Nassau Parking in Rear

SLEEPY HOLLOW
Looking for an excellent
COLONIAL REPRODUCTION?
Your search will end on
WILLOW ROAD in BELLE MEAD.

Cobblestone curbing, gas street light, plus a magnificent view of Pike Brook Country Club and the legendary Sourland Mountains.

Prices start at $28,000
Open weekends, 1 to 6 p.m.

Representative
The Belle Mead Agency
201-359-5191
Station Square, Route 206, Belle Mead

QUICK CHANGE!
GROVER'S
Amazing New
SELF-STORING
ALUMINUM
Combination
DOOR
Changes from Storm Door to Screen Door in Seconds
- STORES ITSELF
- VENETIAN ES TOP OR BOTTOM • SOLID, HEAVY ALUMINUM CONSTRUCTION
- CAN'T RATTLE • DO-IT-YOURSELF
- NO SPECIAL TOOLS NEEDED.

Grover Lumber
194 Alexander Street
WA 4-0041

IT'S FUN
TO FEED
THE BIRDS
All Kinds of Seeds and Feeders included in our full line of pet supplies and dog foods. Call today for quick delivery.
ROSEDALE MILLS
274 Alexander, WA 4-0134

FOR SALE or FOR RENT
Barn Red, Three Bedroom Contemporary Ranch
in Princeton
Good Financing and Immediate Occupancy
FOR IMMEDIATE RENTAL
Brand New 3 Bedroom, 2 Bath Ranch
rent with option to buy or for sale
Three Bedroom Cape Cod in Princeton Township
will rent on month to month basis
Tri State Development Corp.
WA 1-2628

Skillman's Moving and Storage

WA 4-1881

S. E. NINI
PLUMBING
HEATING
WA 4-3758

— PAINTING —
— DECORATING —
For Free Estimate Call
B. R. PERONE
AX 7-3527

Groceries, Gasoline
Fireplace Wood, Kindling
Charcoal Briquets

Mary Watts' Store

Open every day and evening
Route 206, State Road
WE DELIVER WAlnut 1-9868
PRINCETON TOWNSHIP

USE THE NEW PARKING YARD
at rear of store and pick up your
- PAPERS
- MAGAZINES
- GROCERIES, etc.

COX'S

180 NASSAU STREET
Open Until 9:30 P.M.
Sunday 'til 2 P.M.

RELIEF FOR CLUTTERED CLOSETS and attics. Let us pick up that linen, china, glassware, furniture you never use for our Smith College Scholarship Auction. Call Mrs. Souter for pick-ups at TW 6-0067.

GIRL — 18 years old, desires work as mother's helper, 5-8 p.m. weekdays, Saturday and Sunday. $35 weekly and car fare. References. Good with children. Phone EX 2-9762.

Winter Robes

20% Off

EDITH'S

3-10 Chambers WA 1-6059

BOROUGH CAPE COD: Four bedrooms, two baths. Plaster walls, paneled fireplace and stairway, 14 closets, carpeting, attached garage, basement, double lot. Moving to California, June. Low $30's. 49 Fisher Ave. WA 1-6713. 1-9-tf

TOWNSHIP COLONIAL on wooded lot. Living room with fireplace, dining room, modern kitchen, three bedrooms, 2½ baths, study, finished basement. Two-car garage. Asking middle 30's. WA 4-0191. 1-9-tf

BRIDAL GIFTS: Use our bridal registry service for giving or receiving the preferred gift. Consult us about engraved wedding invitations. LaVake Jewelers and Silversmiths. WA 4-0624.

COMFORTABLE FOLDING BED, $25. Two brass lamps, grass cloth shades, $15 each. Three nesting living room tables, $10 a piece, set for $25. Call WA 4-0228.

EXECUTIVE SECRETARY

NEEDED for a vice-president of research organization. Interesting work for a girl with good secretarial skills, experience and ability to accept responsibility. Liberal benefits. For appointment, please call

WA 4-3400
extension 19.

TYPING — Quick and Accurate. Cheap. Call 924-3691.

PEARL EARRING LOST in the vicinity of the Grotto Restaurant on January 8. Reward. Call after 6 p.m., 201-KI 5-6425, collect.

RAMBLER WAGON — Late 1960. American but large engine, only 16,000 miles, grey, radio, heater, seat belts. Excellent condition, car "babied," selling at sacrifice because leaving for Europe. $880. Call WA 1-2274.

Looking for RELIABLE service? Local? New Brunswick? Trenton? Or for a name-brand product? Find it advertised in your Princeton Community Phone Book—the handy green and gold one—brought to you by firms that especially WANT to do business with Princetonians.

EXPERIENCED TYPIST

Position available for responsible person with at least one year experience in reports typing. Knowledge of duplicating machines and interchangeable key typewriter desirable. Salary commensurate with experience. Send resume or call AeroChem Research Laboratories, Inc., P O Box 12, Princeton, N. J. 921-7070. An Equal Opportunity Employer. 1-16-2t

SHERWOOD AM FM stereo MX tuner, H. H Scott LK 48, 50 watt stereo amplifier Excellent condition. Used one year. Will sell together, one price $200. Call 215-CY 6-3566.

PARTLY WOODED ACRES of gently rolling land with privacy, stream and a lovely pond. Only minutes to Princeton or Trenton, Asking $24,500, will divide. Box 202, Pennington, N. J.

CLASSIFIED ADS
ON PAGES 29 - 39

ANTIQUES

Bought, sold, and repaired
Early American furniture
rough or ready

One mile north of N J. State Police Station on U.S. Hwy No. 1 left towards Kingston

W. P. REYNOLDS

WA 1-6063

7-6-tf.

APARTMENT FOR RENT, February 1, first floor, three rooms, centrally located, furnished. Call after 3, WA 4-2452. 1-2-tf

LAWRENCE TOWNSHIP: NINE-ROOM Split-Level. Four bedrooms, 2½ baths, fireplace in recreation room, basement, two-car garage, dishwasher, carpeting, draperies and many other extras. Well-landscaped and maintained. Near schools and shopping. City utilities. TU 2-3775. 1-9-tf

KENDALL PARK: Desirable nine-room ranch. 1½ baths, garage. Excellent condition. Located on oversized lot with brick patio. Dishwasher, storms, screens, many extras. Immediate occupancy. Will sacrifice, $17,500. AX 7-9189. 1-9-2t

FOR SALE: Privacy plus convenient location. Seven minutes to Princeton. Beautifully shaded 2½ acres. Six room house, bath and pantry. Living room paneled, knotty pine fireplace. Two-car garage, and swimming pool. Low 20's. 201-359-6308. 1-9-4t

START 1964

with a

NEW OUTLOOK

Join Sophisticated Suburbanites, the social club for nice single adults exclusively.

Stamped envelope to Box 575, Princeton, for complete details.

Next party Feb. 8.

WANTED: A SECRETARY to work in a physician's office. Typing, simple accounting, and own transportation are necessary. Apply to Box H-53, Town Topics. 1-9-2t

HOUSEHOLD REPAIRS: Odd jobs or larger. Estimates given promptly. Call WA 1-7164. 1-9-3t

SOFT BEAUTIFUL LIPS no matter what the weather, when you use Frances Denney's "Lip Moisturizer" either over or under your lipstick. $2 50 plus tax at The Thorne Pharmacy, Princeton; Princeton Junction.

NASSAU COOPERATIVE Nursery School. Few vacancies on three year old group for second term beginning February 1. $80 a term plus $10 registration. For information call Mrs. Mark, WA 4-0191. 1-9-tf

SMALL FURNISHED HOUSE for rent in Griggstown area. Adults. Call 201-359-5983.

FIVE ROOM PLEASANTLY FURNISHED house in Borough. Attic, basement and large yard. Walking distance to University, schools and shops. $180 month, including heat and utilities. 924-5557 Thursday thru Saturday.

FULL TIME SECRETARY — Opening for responsible person, knowledge of shorthand helpful. For appointment call WA 1-7078 between 9 and 5, Monday through Friday.

WATCH FOR OUR

ANNIVERSARY SPECIAL

IN FEBRUARY.

RICHIE'S MOBIL SERVICE

235 Nassau Street

HOUSE FOR RENT: Six rooms, including basement, garage and back yard. Located in Princeton Junction. For further information, call A. Matarese, SW 9-1626. 11-21-tf

YES, WE HAVE ROOM for more! Acres and acres of playground, woods, fields. A superior nursery school. Superb facilities and staff. Imaginative program. Ask about our new low tuition. Shipetaukin Nursery School, Lawrenceville Road, WA 4-1840. 10-3-tf

FOR RENT: Near Hopewell. New three bedroom rancher, never occupied. Two baths, large living room, dining room, kitchen, family room, laundry room, full basement, large garage $225 per month. Phone Morrisville, Pa. 215-CY 5-5137. 1-16-5t

FOR RENT: Modern five room duplex apartment. Basement and large yard. Convenient Borough location. WA 4-4551. 1-16-tf

'54 FORD CONVERTIBLE for sale Excellent mechanical condition, good tires and top, new shocks Reliable car! $195 Call Ramsay Poard — mealtimes 921-9794 1-16-2t

SCOTTISH LADY wishes day cleaning, 9 to 5, Monday to Friday. $1.50 hour. Also, babysit or help at parties at night. Reply Box H-60, TOWN TOPICS.

Roofing - Heating
Air Conditioning
COOPER & SCHAFER
SHEET METAL WORK
63 Moran Avenue
Tel WA 4-2063

24 Hour
Snow Removal
Service
Tree Care
Charles DiFalco
AX 7-9333

Wangler Associates

8 Stockton Street **Real Estate** WA 4-0613

Polly Schreyer, Broker *Peg Wangler, Consulting Broker*

We have a qualified buyer interested in an unusually good Ranch house. We are desirous of obtaining a listing. Call Wangler Associates, Real Estate, WA 4-0613.

Six bedrm., 2 story Colonial on 2 acres. Two living rms. each w/ fpl., dining rm., kitchen, summer kitchen, 2 lg. porches, double garage. $29,500

Pre-Revolutionary Colonial, completely renovated. Living rm., dining rm. & breakfast rm. each w/ fpl., family rm., modern kitchen; 3 bedrms., 1½ bath. Second floor has apartment of 3 rms. & bath which could be made part of house. $33,000

Air Conditioned Ranch on approx. 5 8 acre. Living rm. with marble fpl., dining rm. kitchen w/eating space. 3 double bedrms., 2½ baths, lg. playrm. w/bar, separate children's playrm., 2-car garage. $15,000

NEW LISTING: 2 story Colonial on approx. 2.1 acres. Center hall, living rm. w/stone fpl. opening onto rear veranda, paneled dining rm., kitchen, 4 bedrms.; 2½ baths, breezeway. 2-car garage w 3 rm. & bath apt. above. $37,500

Fine old home on seven choice acres. Barns, tenant house, modern swimming pool. Call for appointment.

A fine selection of properties and estates in every price range.

Sales Staff
Florence Dawes, Marjorie Dwyer, Julie Douglas
Vera Spenr, Marshal Dana, R. Norman Wood

PRICE INCLUDES DELIVERY AND CONNECTION TO SUBURBAN PROPANE GAS SERVICE

OR $9.95 DOWN AND 36 MONTHS TO PAY

SUBURBAN
Dynaire
GAS CLOTHES DRYER

FREE SUBURBAN PROPANE GAS SERVICE INSTALLATION, IF NEEDED

PHONE OR STOP IN TODAY

Suburban Propane

Route 130
Robbinsville, N.J.
JU 7-8150

Peakin' **PIZZA**

Treat Yourself!
BEAR BROOK TAVERN
95 Washington Rd.
half mile east of traffic circle
WA 4-1809

Phone any time about these 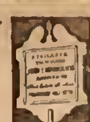 *or many other fine homes.*

THIS HOUSE HAS CHARM . . . in one of the Township's most pleasant neighborhoods, it offers a large living-dining room, a kitchen with many cabinets and breakfast area, 3 bedrooms, 1 bath, large closets and attached carport. $22,500

LOW TAX AREA . . . here is a well-maintained Cape Cod on a quiet side street. Entrance hall, living room with fireplace, separate dining room, 3 bedrooms, 2 full baths. Complete basement, 2-car attached garage. Country living, yet the children can go to Princeton high school. $26,600

PRE-REVOLUTIONARY . . . old Colonial, beautifully restored, has 5 bedrooms, 2½ baths. Gracious living room, with fireplace, dining room, also with fireplace, family room, completely modern kitchen. Close to the road, yet some imaginative landscaping would transform this into a householder's dream. $33,000

ALL BRICK . . . this fine residence, on two and a half acres in the country, has a large living room, with fireplace, dining room, beautiful kitchen with ample breakfast area, study, 4 bedrooms, 2 baths. Basement has a finished playroom, with bar, and one unfinished room that could be a maid's room, or a workshop. In one of Princeton's fine neighboring communities. $48,000

ONE STORY LIVING at its finest! 3 bedrooms, 2 full baths and powder room in a very convenient Township location. Large living room with fireplace, well-equipped kitchen, grand rumpus room for parties. Fully air-conditioned. 2-car garage. Expertly landscaped. $45,000

ENORMOUS ROOMS . . . here is a wonderful home for the large family. At the end of a long lane, on 4 plus acres, this 5 bedroom, 4½ bath country residence, built by Matthews, has everything for the family that wants to live in comfort. Swimming pool, beautiful shade trees, exhilarating view of the lovely countryside. $38,500

STUART HILL
Adjoining the new Stuart Country Day School, off the Great Road, Princeton's newest — and what will be, perhaps, its finest — residential community offers a few magnificently wooded lots this year. Water, sewer, utilities.

Prices on request.

JOHN T. HENDERSON ASSOCIATES
Real Estate Brokers
106 ALEXANDER ST. • PRINCETON, NEW JERSEY • WA 1-2776
OPPOSITE PRINCETON INN

$$ SAVE $$

Our package policy for home owners or tenants provides essential coverage in one policy at a saving —monthly payments if desired.

THE GULICK AGENCY

354 Nassau Street WAlnut 4-1511

LOW PRICE: TYPING at home. Thesis, dissertation, term paper, manuscript. Olympic typewriter. 924-2894. 1-16-2t

---

REFRIGERATOR FOR SALE. Servel, gas, 33 x 22 in good condition. $25. Call WA 4-0297.

DRY SKIN? Why not make that dream complexion come true with "Multi-Layer Moisturizer" from Frances Denney. Greaseless, non-oily, disappears deep into the skin. Thorne Pharmacy, Princeton, Princeton Junction.

SECRETARY WANTED FOR DOCTOR'S office in Princeton. Typing is essential, knowledge of shorthand needed. Call WA 4-5747.

WORKING MOTHER NEEDS COMPETENT, reliable woman who loves children to take care of 18 month old child and house. Call WA 1-8616 after 6 p.m., or write Box H-54, Town Topics.

PRINCETON SMALL ANIMAL RESCUE LEAGUE.

Please report all lost and found pets.

OR

If you want to adopt a nice dog or cat

call

Mrs Graves WA 1-6122

LEAVING COUNTRY, can't take with us leather topped coffee table, lamp, footstool, new electric broiler, man's ice skates, good looking white dishes, glasses, utility, waste baskets, pans, throw rugs. Many items used only four months. Reasonable. 924-2187.

CLERK-TYPIST

Diversified work. Dependable, alert, good typist. Telephone for interview.

WA 4-3035

PRINCETON CHEMICAL RESEARCH INC.

Route 206.

WANTED TO RENT IMMEDIATELY, three or four bedrooms house in Princeton Township. Call WA 4-0945. 1-16-2t

---

HOUSE FOR SALE: By owner. Five bedroom Ranch, 2½ baths, family room plus huge recreation room. Riverside area, near school, ideal for children. WA 4-9679. 1-16-4t

---

RUGS all wool, one 12 x 13 and 9 x 11 cinnamon color. Call 466-3058 after 6 p.m.

CLASSIFIED ADS

ON PAGES 29 - 39

PENN JERSEY Auto Store

Princeton Shopping Center

Borg-Warner Seat Belt Retractors

$3.95 a pair

We have TOYS the Year 'Round

WA 1-8778

WOMAN DESIRES DAY'S cleaning and ironing, Tuesday and Wednesday. $1.50 and bus fare. Call EX 2-1836. 1-9-2t

---

BUILDER MUST SELL new three bedroom ranch house or pay utilities for the rest of the winter. All reasonable offers considered. Call 201-359-6942. 1-9-2t

---

SALES GIRL, part or full time, experience preferred but not necessary. Apply Liggett's Drug Store, 98 Nassau St. 1-9-2t

---

YES the Youth Employment Service has a list of boys who shovel snow and girls who baby-sit. Open Monday - Friday, 1 - 5. Remember, closed Saturdays. WA 4-5841.

FIRESTONE

Town & Country Winter Tires

and Firestone values at

J. PERCY VAN ZANDT

Blawenburg, N. J.

924-4181, 466-0667, 586-1070

1-9-tf

OFFICE SPACE FOR RENT: Nassau Street, Princeton. Two large rooms, small entrance room and private rest room. Off-street parking. Available immediately. WA 1-6900. 1-9-3t

---

BRING THOSE TREASURES stored and not in use to the Queenstown Craft Shop. Let us sell them for you in our soon-to-be-opened new room. Lawrenceville - Pennington Rd., 737-1876. 1-9-tf

---

VANDERMARK

ROOFING and

SHEET METAL WORK

Free Estimates

All Work Guaranteed

TW 6-0965

WA 1-4365

7-6-tf

FOR RENT: Three bedroom, two bath house. Available immediately. $150 month. Telephone 924-1133. 12-26-tf

---

FOR RENT: ATTRACTIVELY FURNISHED efficency and two bedroom apartment in Lawrenceville. Private, half a block from bus, for appointment call Mr. Drake, WA 4-4282. 1-2-tf

---

WOMAN WANTED to work PBX switchboard, and be receptionist in psychiatric hospital, full time. Contact Mrs. Carol Polomeo, Belle Mead, 201-359-3101.

CLEANING WOMAN WANTED for Friday. References required. Reply WA 4-4921.

WOULD LIKE GERMAN WOMAN to keep me company and help with housework in return for free room and board, a few hours a day. Call WA 4-3318. 1-16-3t

---

HEWN BEAMS — Come and get them. Best offer. Must demolish barn by February 1. Phone after 5 p.m., 201-359-6880.

NEED MORE SPACE? Donate the unwanted furniture, china, knick-knacks that are cluttering up your house to Smith College Club Auction. Proceeds go to scholarships. Call Mrs. Souter for pick ups. TW 6-0967.

MAGAZINES — ALL KINDS — including special offers and renewals. Help PHS students by sending all subscriptions to Princeton High School. It costs you no more. Any questions? Call WA 4-5681. 1-16-tf

---

FOR SPRING DECORATING: Our antique lamps and hand appliqued lamp shades, or bring your own lamp for rewiring and have a shade designed especially for you. We also have pine and cherry country furniture and accessories, and herb jellies from our garden. Sutton's Antiques, Route 202, Far Hills, 2 miles north of railroad station. Open daily. 201-766-2248. 1-16-4t

---

PRINCETON

SECRETARIAL SERVICE

2 Chestnut St. WA 4-3716

Bea Hunt

Complete secretarial assistance

Dictaphone

Mimeo Offset Multilith

IBM Executive Type

Reports Mailings Manuscripts

1-2-tf

PIANO TUNING AND REPAIRING, regulating and reconditioning by technician, Robert Halliez, Certified Piano Expert. WA 1-7242. 6-20-tf

---

WE HAVE A LOVELY APARTMENT TO SUBLET until the summer or longer. Are you interested? $140 monthly, furnished, $125, unfurnished. Living room, bedroom, kitchen and bath. Centrally located. WA 1-2874, evenings. 1-16-3t

---

CLERK-TYPIST: For electronic research organization. Wide variety of duties, such as typing (electric), filing, reproductions, PBX relief, stock records, inventory, etc. Must be intelligent, congenial, well-groomed, and capable of working with many people and many things. No experience necessary. Call WA 4-2900 for appointment.

Modern and Traditional

DISTINCTIVE INTERIORS

Residential & Commercial

Princeton Decorating Shop, Inc.

35 Palmer Square WA 4-1670

THE FABRIC CENTER

"Custom made slipcovers & draperies our specialty"

25 Witherspoon St., 921-2294

open weekdays 9 to 6; Friday 'til 9

PRESTIGE OFFICE SPACE

PRINCETON, N. J.

NEW, 5 story building provides efficient space usage. Ideal for branch or association offices. Charming suburban living for family nearby. Year around central air conditioning with tenant controls. Private parking. Includes all utilities. Space from 250 to 15,000 sq. ft. still available. Partitioned to suit. Adjacent to Nassau Inn and Convention Hall. Owner management on premises. High speed automatic elevators. Now renting for July 1 completion. 65% now rented including bank. Write, call or visit. Brokers protected. Additional office and apartment space available. Palmer Square, P. O. Box 325W.

PALMER SQUARE

THE HEART OF DOWNTOWN PRINCETON

Phone: (609) 924-0011

opposite Princeton University Campus

THE NEW 64 MODEL HERE!

Nassau Estates II

New office location at 2914 Princeton Pike opposite Lawrence Elementary School. We have Ranchers, Colonials, Splits and Bi Levels to select from.

1964 RANCH HOME!

• FEATURES •

All lots 100 x 150 ft. Minimum — Spacious Living Room — Full Dining Room — Spacious Basement Area — Three Beautiful Bedrooms — Garage and Overhead Garage Door — Two Bathrooms — Cozy Family Room — Modern Kitchen — Convenient Laundry Room — Circuit Breakers (No troublesome fuses)

FRED AULETTA REALTY

836 BUNKER HILL AVE., TRENTON

CALL EX 6-7830 or TU 2-3530

PRICES START AT $19,700

Open Every Day Noon 'Til Dark

The Lawrence, Splendid New 1964 Rancher Now On Display

PRINCETON
PHOTO PROCESS CO.
DRAFTING SUPPLIES
12 Chambers St.
WA 4-4020

TRUE COUNTRY COURTESY
CRANBURY
REALTY CO.

CRANBURY

LOVELY HOME with large center hall, living room, dining room, den with fireplace, sun room, large kitchen with breakfast area. Lavatory. Second floor: four large bedrooms, full bath. Third floor: Large bedroom and small sitting room. Basement consists of finished recreation room, work shop, wood room, furnace room and large storage room. Large closets and storage area throughout.
$35,000

GRACIOUS HOME with large entrance hall, living room, dining room with door to screened porch, den with fireplace, modern kitchen, powder room. Second floor: Five bedroms, bath. Full attic and basement. Detaohed two-story, two oar garage.
$35,000

Both of these homes are on beautiful tree-shaded, landscaped lots.

PRINCETON

FRONT-TO-BACK SPLIT LEVEL in lake area. Living room with fireplace, dining room, kitchen with dishwasher and disposal, three bedrooms, 1½ baths. Paneled family room with entrance to flagstone patio. Laundry room, lavatory in basement. Excellent storage and large closets. Situated on tree-shaded lot. $32,500

CUSOM-BUILT DREAM RANCH on three - fourths acre plus. Large entrance foyer, large living room with fireplace, dining room, lovely easy-work kitchen with dishwasher and disposal. Three bedrooms, two full baths, large linen closet with laundry shute. Full basement has large paneled rec. room with mirror-backed bar, half bath, furnace area, laundry area. Large extra room. Full attic with pull-down stairs. This home is centrally air-conditioned and beautifully landscaped with fruit trees and rose garden. Combination storms and screens, awnings and refrigerator in basement included in sales price.
$45,000

RENTALS

Partially furnished, very attractive first floor Cranbury apartment. Two bedrooms, living room, modern kitchen, dining area and bath. $150 includes utilities.

Two bedroom apartment with eat-in kitchen, living room, and garage. $100 includes heat and hot water.

68 South Main Street
Licenced Real
Estate Broker
395-0736 395-0350

BOOKKEEPER - TYPIST

To take full charge of bookkeeping system through the general ledger for Princeton research firm. Typing necessary; female preferred. Fringe benefits include company-paid group life, hospital-major medical insurance. Qualified applicants considered on basis of trainiog and experience. Send resume, stating education, experience, professional references, salary desired, to

APPLIED DATA RESEARCH, INC.
759 State Road
Princeton, N.J. 08540
12-12-tf

NEW - UNFURNISHED APARTMENT, four large rooms, bath, sun porch, parking space. Hot water heat. $125 a month. 380 Nassau Street. Call 8 to 7, WA 4-5986. 12-26-tf

FOR RENT: Bachelor apartment, near R.C.A. Space Center. Two room furnished apartment. Modern improvements. Kitchenette, shower bath. All utilities furnished. Rent $80 a month. Call 448-2463 or 448-4318. 12-5-tf

MAY
REAL ESTATE

3-4-5 bedroom, 2 bath homes in contemporary, Victorian or Old Colonial. Priced from $25,000 to $38,000 in low tax era.

Choice building lots. Make your selection before the spring rush.

RENTALS

Hopewell. Newly decorated six-room apartment. Convenient kitchen, large bath, laundry room. $85.

Four rooms, tiled bath and shower, stove and refrigerator; heat, hot water included. $95.

Very attractive newly decorated six room apartment in Colonial farmhouse. $110

Off Great Road Beautifully located country ranch. Two bedrooms, paneled library, fireplace. Two-car garage. $200

E. F. MAY — BROKER
Blawenburg, N. J.
466-2800

DAIRY FARM One of the finest alfalfa farms in Hunterdon County, 7,000 feet of road frontage, 172 acres, three houses, lots of farm buildings For full particulars please give us a call.

NEW RANCH. Frame, three bedrooms, kitchen, dining room, living room Full basement, two-car garage, one acre land. $21,000.

NEW TWO STORY. Four bedrooms, kitchen, dining room, and large living room Full basement, hot air gas heat. Two-car garage. One acre. $24,000.

HUNTERDON COUNTY. Are you looking for seclusion? Here are 27 acres with 250 year old house, living room with original beams, brick fireplace, dining room, large kitchen, three bedrooms new heating system and new roof. Large pond, 12 feet deep $19,900.

OSCAR WOLFE, Realtor
R. D. 1, Lambertville, N. J.
EXport 7-2138
Evening call 782-2906 or
201-397-3080 or 201-735-7446

FOR RENT: Apartment, wooded setting in Township. WA 4-5438 between 9 and 6.

WE HAVE IT! The fantastic Danish modern dining room table especially designed for the home without a separate dining room. Beautifully grained walnut table extends from 9" to 110" to serve two to ten. Regularly $145, now $89.95. WA 1-2019.

MATURE AND CAPABLE woman as full time housekeeper and cook —either as an individual or as one of a married or two women couple, with other member available as part time domestic help. Live in or out; unusually fine live-in arrangement possible. Give age and experience. Box H-58, Town Topics.

ALMOST NEW VW: Less than 14,000 miles, 1963 model. Light green, sun roof, radio, heater. Going into service. Must sell by January 31st. Best offer over $1400. Call WA 1-7786 after business hours.

HOUSE FOR SALE: $38,000 Shady Brook area Three bedrooms, 2½ baths. Recreation room or additional bedroom. WA 1-9433.

TWO IMPORTED DANISH high back chairs: Orange wool, teak arms, matching otteman. Excellent condition. TU 3-2228.

DOING IT YOURSELF!
Keep your tools and saws sharp at
THE SAW SHOP
of
GROVERS MILL CO.
Cranbury Rd. Princeton Jct.
799-0121
1-9-2t

DENTAL ASSISTANT. OPPORTUNITY for High School Graduate in dental office. Must be intelligent, personable and dependable. Call WA 1-8434. 1-9-3t

FOR SALE OR RENT: Item 1, Hopewell Commercial building in prominent location. Ideal for stores, service trades or research. 3000 square feet total. Available immediately. Item 2, Lawrenceville. Nice two story single dwelling with four bedrooms, two baths. Large lot, near school and village. Sale $21,250 Short term rental. Available immediately. H. B. Lyon, Realtor, TW 6-1010, Lawrenceville. Evenings and weekends, TW 6-0275. 1-9-2t

PIANO TUNING

Expert piano tuning, regulation and repair. Reasonably priced. Kenneth R. Webster, TWinoaks 6-0528. $ 3-tf

CLASSIFIED ADS
ON PAGES 29 - 39

ALTERATIONS
TAILORING
MARY MAE
245 Nassau St. (In the rear)
WA 1-7639
9 7-tf

SALESLADY WANTED. Part time, two or three days a week Hours — 9 to 6. Apply Kesler & Bellis, 33 West Broad Street, Hopewell.

SECRETARY-GAL FRIDAY wanted. Excellent opportunity for growing area ad agency. Good typing essential. Knowledge publicity, new release writing helpful. Write fully, giving experience, background, Box H-61, Town Topics. 1-16-tf

LAWRENCE TOWNSHIP

In beautiful Nassau Estates II, 15 Royal Oak Road: Masterpiece split level in superb condition. For bedrooms, 2½ baths, two-car garage, front porch, 100 by 150 foot lot, many extras. For appointment,

FRED AULETTA REALTY
EX 6-7830
Evenings, TU 2-4415
1-16-4t

NEW MOTHER-TO-BE NEEDS reliable help, during and after hospital stay, with possibility of permanent employment. To clean, help with 18 month-old and prepare evening meal. References, own transportation required. WA 4-9063.

FOR SALE: HOPEWELL AREA. Ten acres on two roads. Excellent barns and a good greenhouse. The house has four bedrooms and three bsths. It is in excellent condition. There is a fireplace in the living room and one in the dining room. It is a valuable corner and the view speaks for itself. $37,800. A secluded little farm of 20 acres with a small house and some barns A brook on the pasture land. $23,500. FOR RENT: A large bachelor efficiency apartment Furnished, all utilities with some cleaning. Near Princeton. $90. Three room apartment in country near Hopewell, $100.
JOHN D. GUINNESS
Real Estate Broker
2 W. Broad St. HOpewell 6-1224

VISITING OXFORD PROFESSOR'S family (two young girls, two young babies) will exchange or rent 3-4 bedroom apartment or house, September 1964 to January 15, 1965. Preferably within walking distance Firestone Library. Careful tenants, highly recommended locally. Please call WA 4-5531.

Now at last a new scientific achievement in a fabulous new line of products enables us for the first time to make this offer. You can operate this business from your home. This could mean a second income for you — no selling required. Also excellent for people on retirement. Men or women have financial independence today by writing to:

Opportunities Unlimited
Hailed Industries
RD 1, Roycefield Road
Somerville, N.J.
1-16-4t.

WANTED by young woman with small child, room with kitchen privilege or small apartment. Lawrenceville area prefered, possibly near bus line. Please call 466-1121.

HELP NEEDED: Student requires car for transportation. Can't afford to buy one now. Offer of old car a great help. Call WA 4-2129.

Formal Wear
for
Rent or
Sale
PRINCETON
Clothing Company
17 Witherspoon St. WA 4-0704

Complete Households
PUBLIC AUCTION
The Michael Lydon's (Moving)
Plus Nice Princeton Household
1 Penroad, off Pennington Rd., Trenton
WED., JAN.22 — 9.30 A.M.
(Rain or Shine)

Lovely small Hepplewhite dining room set; uph. arm & reclining chairs; Phyfe & other occasional tables; nice twin metal Hollywood & maple beds; good maple bureaus; Victorian dresser; mirrors; lamps; fans; ETC! Cut & pressed glass; pr. bisque figures; silver; nice china, attractive bric-a-brac; ETC! Nice additions.

Lester and Robert Slatoff—Auctioneers—Trenton

2-DAY FURNITURE SALE!!!
EXCEPTIONAL OPPORTUNITY!!!
Name Your Own Price!!!
PUBLIC AUCTION
600 new household items from overstocked warehouse
LIGHT FURNITURE CO.
132 South Broad St., Trenton, N. J.
FRI. & SAT., JAN. 17 & 18—9.30 a.m.
Exhibits: Wed. 10 to 5—Thurs. 12 to 9 P.M.

Danish Modern; Colonial; French; Italian; Contemporary: 30-40 Complete living, dining, bedrooms & dinette sets; Hollywood & bunk beds; 75 occasional tables; 50 boudoir & Occasional chairs; 35 sofas & sectionals; new bedding; wall clocks; shelves; lamps; mirrors. Etc. A.M.-F.M. Radio-T.V.-Stereo combination; Portable TV; Record players; Brand name Washers; Dryers; cefrigerators; Etc.!!

Don't Miss This Sale!!!
Lester and Robert Slatoff—Auctioneers—Trenton

PARENTS!
Are You Planning for Your Children's Education?

Four years at a good college costs $10,000 to $15,000. It is sensible to start planning while your children are young. A small amount saved each year now in a tax-sheltered Insured College Trust Fund can guarantee funds for your children even if their father's income is lost through death or disability — and your savings receive annual tax-free interest and tax-free dividends.

For free literoture send coupon or phone WA 1-7084.

TAX-SHELTERED COLLEGE TRUST FUND
P. O. Box 501, Princeton, N. J.

Name .....

Address .....

.....

Father's age ..... Children's ages .....

PANELING 4 x 8

25 Sheets Miscellaneous Mahogany	$3.98 sheet
13 Sheets Cleor Birch	8.75 sheet
9 Sheets Cherrytone Birch	8.95 sheet
11 Sheets Honeytone Oak (clear)	11.95 sheet
20 Sheets Glazier Walnut	6.25 sheet
9 Sheets Pecan	16.50 sheet

SHELVING

1 x 12 as low os	13c per L.F.
1 x 10 Cleor Redwood	30c per L.F.
1 x 6, 8, 10 Birch, Cherry, Walnut K.V. adjustable shelt hordware	20% OFF

CEILING TILE

6 ctns. Insulite Accoust. Tile	10c S.F.
New Armstrong Plastic Finish Tile (ask obout additional quontity discounts)	10% discount
Georgian Temlok	15c 5.F.
Textured Cushiontone	22c S.F.
1 x 3 Furring	4c L.F.

BUILDERS' BARGAINS

1. 250 5.F. 1x3 ond 1x4 Prefinished Ronch flooring with plugs (dusty) $50 for lot
2. 5/8 in. Plyscord — coll for special quontity prices
3. 4x8x3/4 A-2 Birch Plywood 48c S.F.
4. (2) Morgan Mantels — 1/2 Price
5. 6-inch Redwood Paneling 16c S. F.
6. 3 units for Bay Window, reg. $1.35 SALE $95
7. 2x4, 6, 8 Form Lumber (weathered, but usoble) 50% off list

Visit our "Bargain Corner" for 1/2 price specials on doors, windows, montels & miscellaneous items.

★★★★

THE BUILDING CENTER
Over the R. R. Bridge at Princeton Junction
Open 8-5 Weekdoys — 8-4 Saturday
CALL SW 9-1500 or JU 7-3568

FULLER BRUSHES
BEN D. MARUCA
Tel. 888-1254
175 Redwood Avenue
Trenton 10, New Jersey

N. C. JEFFERSON
PLUMBING - HEATING
CONTRACTOR
Service When It's Needed
CHERRY VALLEY ROAD
Tel WA 4-3624

PRINCETON'S OFFICIAL KODAK STORE
MALL CAMERA
PRINCETON SHOPPING CENTER · WA4-5141

EDMUND COOK & COMPANY
190 Nassau Street
WAlnut 4-0322

RIGHT ON THE LAKE

Every room in the house has a wonderful view of the water through tall trees. Living room with fireplace, dining room, kitchen, family room, three bedrooms, and two baths. If you like contemporary, this is for you.

$55,000

For other choice listings, see classified.

REALTORS-INSURANCE

Carnegie Realty INC.
Princeton Properties
Commercial—Land Developers
Delwin L. Gregory, Realtor
238 Nassau WA 1-6177

ATTRACTIVE NEW RANCH on quiet street near Princeton. Has living room, dining room, large kitchen, three bedrooms, 1½ baths, porch, garage, low taxes. Immediate occupancy. $19,900

BRICK AND CEDAR TWO STORY COLONIAL being built near new school on wooded township lot, has 4 bedrooms, 1½ baths, family room with fireplace, utility room and garage. $31,500

RIVERSIDE AREA SPLIT-LEVEL has living room with fireplace, dining room, kitchen, 3 bedrooms, one bath and two half baths, large family room, utilities, with lots of storage, garage. $32,500

EXCELLENT TWO-STORY COLONIAL on treed lot in Township. Has four bedrooms, 2½ baths, living room, separate dining room, large kitchen and family room with fireplace. Utility room and garage. $33,500

ANOTHER RIVERSIDE AREA SPLIT-LEVEL has foyer, living room with cathedral ceiling, dining room, kitchen, three bedrooms on top level, and one on lower level, one bath and two half baths. Family room with fireplace, large utility room, garage and hot water heat. $37,500

VERY LARGE BRICK FRONT SPLIT LEVEL has foyer, living room, dining room, kitchen, five large bedrooms, 3½ baths, family room with fireplace, extra bedroom or den. Two-car garage. On a large lot on a brook. $43,500

TWO STORY COLONIAL in excellent location. Has foyer, living room with fireplace, dining room, kitchen, den or TV room, utility room, powder room and garage. Second floor has three large bedrooms and two baths. House has plaster walls and is situated on a lovely lot. $45,000

BRICK RANCH WITH FOUR BEDROOMS, 2½ baths, den, family room, basement, two-car garage. All large rooms on 2½ acres just minutes from Princeton in excellent location. $48,000

RENTALS — One bedroom luxury apartment. Near Kendall Park, with commuting to Princeton and New York. $125 plus utilities.

Carnegie Realty Inc. — WA 1-6177
Evenings & Holidays
Margaret Cogblan, Associate Broker, WA 4-3910

1 1 FREE 1 1

WHY SETTLE for one set of PRINTS when at PRINCETON STATIONERS you get TWO SETS of Jumbo size prints when you bring your Black & White roll of film here for developing. Yes. You get ONE SET absolutely FREE on all standard sizes: 620-120-116 616-127.

PRINCETON STATIONERS
86 Nassau St., WA 1-7840
7-6-tf

FRENCH LESSONS: Beginners to advanced students. Also, tutoring and lessons to suit individual needs. You may make appointment to see me and discuss these at no charge. Just call HOpewell 6-2780. 1-16-2t

NEEDED: A WARM HEARTED willing helper to child-keep and tidy up twice a week, Tuesday and Friday, 9 to 6. Artist family. WA 4-0200.

1959 FIAT 1100 must go. Maroon and cream, four door sedan. 30,000 miles; new generator, starter, coil; good tires, recent tune-up. Small yet roomy, the ideal town car. A steal if you make me an offer over $700. Steve Kittelberger, WA 1-2741.

TIGHUE
REALTY

NEAR PENNINGTON: Brick front rancher. Three bedrooms, tile bath. Tree shaded lot. $15,900

MERCERVILLE: Colonial Cape Cod. Five large rooms, second floor expansion. 40 x 16 swimming pool. $17,500

HOPEWELL: Rambling ranch, seven rooms, 1½ baths, split-rail fence, garage. $19,500

NEAR PENNINGTON: Rustic Cape Cod Three bedrooms, beamed ceiling, stone fireplace. $16,900

TIGHUE
REALTY COMPANY
Call TU 2-3900 anytime

FOR THE HOME OF YOUR CHOICE see the Hilton Realty Co. ad on page 39.

FOR RENT: Seven room ranch in Kendall Park Three bedrooms, 1½ baths, wall-to-wall carpeting. Garage. Large enclosed patio. 20' x 40' swimming pool. Near schools, Shopping Center and bus lines, 15 minutes from Princeton. Available in February. Call after 6 p.m. 924-9485. 1-16-tf.

FOR SALE 1962 Pontiac Tempest Le Mans convertible, gray, black top and interior. Excellent condition. Asking $1,550. Call WA 4-4846.

CREATIVE ARTS & CRAFTS PROGRAM
Elementary thru Jr. High
Tues., Wed., Thurs. after school and Sat. mornings
HILLTOP STUDIO, Belle Mead
Shirley Claman, 201-359-6721
1-16-3t

HOUSE FOR SALE: Spotless, like new throughout. Ranch, wooded section of Kendall Park. Three bedrooms, 1½ baths, dining room, living room, kitchen, 8' glass door to patio, attached garage and storage room, nice view. City water and sewer. Transportation to New York at the end of the street. Shopping center at hand. Sale by owner, AX 7-1066. 1-9-tf

ROOFING
SHEET METAL WORK
J. C. EISENMANN & CO.
All Types of Roofing (including hot roofing)
Free Estimates Given
All Work Guaranteed
24 Hour Service
HO 6-1228
7-13-tf

ROOMS FOR RENT — with meals. For gentlemen only. Please call WA 4-3668. 1-2-5t

WITHERSPOON ART & BOOK STORE
Old - Rare - Used
Books - Sets
Fine Bindings - Reference Works
6 Spring Street
Telephone: 924-3582
1-2-5t

TAKE THE WORK out of brushing your teeth — use Broxodent — the automatic action brush for teeth and gums! Help your family achieve better home dental care. Inquire at Thorne's today! Princeton and Princeton Junction.

MULTI LAYER MOISTURIZER by Frances Denney gives your skin that dream complexion. Greaseless and non-oily . . . . truly a moisturizer that disappears deep into the skin. Thorne Pharmacy, Princeton; Princeton Junction.

EVEN THE CHILDREN love to brush their teeth when your family has a Broxodent automatic action brush. Safe, easy to use. Extra brushes available. Thorne Pharmacy, Princeton; Princeton Junction.

HOME WANTED FOR BLACK and grey male kitten. Well mannered and lively. Telephone WA 4-0757.

DEWEY'S
UPHOLSTERY SHOP
• • • • •
Fabrics
Lots of Remnants
Slipcovers
Draperies
Upholstery
• • • • •
6-6 Station Drive
Princeton Junction
SW 9-1778
10-3-tf

BICYCLE REPAIRS
Bicycles, Tricycles, Wagons
Tractors, Automobiles
and Accessories
WE BUY AND SELL
Tiger Auto Stores
24 - 26 Witherspoon Street
Tel. WA 4-3715
Where Service After the Sale Counts

JUST A FEW STEPS FROM
NASSAU

Brick Borough house with a slate roof. Spacious living room with fireplace and huge rear window. Nice terrace. Four bedrooms, two and one-half baths. Wonderful location for a doctor who sees a few patients at home. Very unusual listing. $45,000

EDMUND COOK & COMPANY,
Realtors
190 Nassau Street
WAlnut 4-0322

CLASSIFIED ADS
ON PAGES 29 - 39

STORE MANAGER

Preferably man and wife team. Excellent salary. Fringe benefits. To manage dairy-delicatessen store in Princeton for leading New Jersey company. Send complete resume to Box H-62, Town Topics. 1-16-2t.

SNOW TIRES FOR SALE: Two Volkswagen snow tires in very good condition, $17.50 a piece. Call WA 4-3968.

RELIABLE BABYSITTER NEEDED for daytime and evenings. References. Please call WA 4-3333 between 6 and 8 p.m.

ROOMS FOR RENT

By day or week. Clean and nicely furnished. Millstone Inn, Kingston. Tel. WA 1-9888. 7-6-tf.

ONE AND A HALF ACRE LOTS for sale on Van Kirk Rd., off Carter Rd., Lawrence Twp. These lots are owned by Buchanan Construction. Builder will give complete price on your plans or will aid in selecting plans. For further information call TW 6-0321. 2-7-tf

WORLD BOOK ENCYCLOPEDIA, Krueger WA 4-2733. Call after five during week. 12-19-tf

ARTISTIC
HAIRDRESSERS
38 Witherspoon St. WA 4-4875
4-25-tf

SPINET FOR SALE. Baldwin Acrosonic. In excellent condition. Brown color. $400. Bench included. Call WA 1-6774.

1963 COOPER AUSTIN: Go in the snow, front wheel drive. Twin SU carburetors, close ratio gear box. 35 mpg. WA 1-6332. 1-16-tf

FURNISHED APARTMENT for rent on Murray Place. Living room, bedroom, bath, dining area, kitchenette. All utilities. Newly decorated. Call after 6 p.m. 924-9485. 1-16-tf.

HOUSEKEEPER NEEDED. Must be experienced and reliable. One small child to care for while parents work. Own room and bath in new home. Salary dependent upon experience and references. Reply Box H-63, Town Topics, Princeton.

GEORGE DIEFENBACH
Home Repairs
Carpentry, Masonry, Painting
No Job Too Small
Call 448-3550
12-19-4t

FOR SALE: PAIR SNOW TIRES almost new. Goodrich Silvertown tubeless 640-14, $20. Phone WA 1-6081. 12-19 tf

HOUSE FOR RENT: Griggstown area; fireplace, porch, two car garage, no lease, $150. Call 201-359-5286, between 6 and 7 p.m. 1-9-2t

MONGOMERY TOWNSHIP

Lovely brick and frame ranch situated on country acre in Montgomery Township. Only six miles from Princeton. Featuring three bedrooms, two full baths, spacious modern kitchen with dining area. Living room with brick fireplace, two-car attached garage. Full basement. Fully landscaped. Top grade material and workmanship. All for $25,500.

DUTCHTOWN REALTY CO.
REALTOR
Dutchtown Road Belle Mead
Call 201-359-3127

USED AND RECONDITIONED refrigerators. Written guarantee. Prices $35 and up. Call EX 3-3951, 248 Tioga St., Trenton, N. J. 7-6-tf

TENNIS AND SQUASH RACKETS strung. Bayard L. D. Jordan, Route 27, five miles north of Princeton. Call AX 7-2729. Pick up and delivery service in Princeton area. 11-23-tf

Fire Insurance Protects Your Valuables
Automatic Fire Alarm Protects You & Your Family
FOR YOUR HOME
AUTOMATIC FIRE ALARM & PROWLER PROTECTION
ACE ELECTRIC SERVICE
"Home Fire Safety Division"
Phil Glazer — free demonstration — EX 6-2309

W. D. CAVANAUGH
Painting and Decorating
Interior - Exterior
Free Estimates Given
Phone WA 1-7548

Ranch. Large home in Princeton Township, full basement, 2-car garage. Foyer, modern kitchen, 2 baths, nicely appointed. $33,900

3 Bedroom Ranch on well landscaped, ½-acre lot within 25 minutes of Princeton. Full basement, all modern utilities, gas heat. For quick sale, this home has just been reduced to $15,000

RENTALS

Two bedroom apartment in Borough. Living room, kitchen, all utilities furnished. $160/month

Three bedroom suburban ranch, attached garage, freshly redecorated, modern utilities. $135/month

ADLERMAN, CLICK & CO.
est. 1927
INSURANCE - REAL ESTATE - PUBLIC ACCOUNTING
9 Spring Street — WA 4-0401
Evenings and Weekends — WA 4-1239

The All New....
'JEEP' WAGONEER
Can be easily and inexpensively equipped with a Snow Plow!

Rednor & Rainear, Inc.
Sales — Service — Parts
2635 S. Broad St., Trenton 888-1800

Many Buy Through Manni
Owners Must Sell — Make Offer

KINGSTON. Two story, two bedroom, immediate occupancy. Side street. Trees. $12,900

KENDALL PARK

6 room RANCH, 1½ baths, garage. $15,500

7 room RANCH, 1½ baths, garage. $16,200

6 room COLONIAL, 2 baths, 2-car garage. Washer, dryer. Immaculate. $16,800

4 bedroom RANCH, 2 baths, garage. $18,800

8 room COLONIAL, 2½ baths, 2-car garage. 4 bedrooms, covered patio. $19,700

RENTALS, KENDALL PARK, Immediate occupancy, 3 & 4 bedrooms. $140 and up.

REAL ESTATE BROKER
N. J. MANNI REALTY, INC.
Open 7 Days and 7 Nights
Call anytime AX 7-2516

NASSAU SHOE REPAIR
SKATES SHARPENED
175 Nassau WA 1-7552

Whitmoyer & Gross
Residentiol
Construction Repair
WA 4-5739 883-9475

BLAU
MORTGAGE CO.

5 1/2%
Money Available
Terms: 25 years
Up to 75% of Snles Price,
Maximum $35,000 *Mort-gage.*

5 3/4%
Money Available
Terms: 25 years
Up to 80% of Sales Price,
Maximum $25,000 *mort gage.*

2 Brunswick Circele
Trenton, N. J.
EX 3-7129

(WE HAVE THE KEYS)

TOWNSHIP

LIKE NEW, YET FOUR YEARS OLD. THE LOT IS NICELY PLANTED AND OFFERS OUTDOOR PRIVACY . . . INSIDE THERE ARE FOUR BEDROOMS. . . 2½ BATHS AND THAT "EXTRA" LIVING SPACE AFFORDED BY A FAMILY ROOM. MOVE IN WITHOUT SPENDING ANOTHER CENT.

$29,900

BOROUGH

FOR THE LARGE FAMILY, THIS FIVE BEDROOM, 2½ BATH HOME PROVIDES ROOM FOR ALL! SPACIOUS LIVING ROOM, QUEEN-SIZE KITCHEN. PERFECTLY APPOINTED ON HALF ACRE LOT. YOU MUST SEE IT!

$38,800

DRAINE & CO.
REAL ESTATE • INSURANCE

Please see page 1

SNELLING & SNELLING INC.
39 NASSAU ST.
921-2021
URGENTLY NEEDED!

Qualified personnel for vacancies created due to promotion from with in Areas finest firms.

FEMALE

BOOKKEEPER-SUPERVISOR: Fine firm, lovely surroundings, great future, some auto experience, From $433/mo.

BOOKKEEPER: Through general ledger, experience necessary, great benefits and future growth. From $368/mo.

ACCOUNTS RECEIVABLE CLERK — Beautiful surroundings, usual benefits, company will train. To $347/mo

INSURANCE CLERK—Lovely firm prefers some experience if possible, but is willing to train. To $347

CLERKS — Accounts Receivable and payable, lovely spot. Good future. Hurry! $347/mo.

PUBLIC RELATIONS —VARIETY, secretarial duties included, good spot, Start $368/mo.

SECRETARIES — Several fine openings to choose from. Preference to earliest called. Hurry! To $433/mo

CLERK TYPISTS — Prefer some inventory background, work for purchasing agent. From $87.44 wk

BILLING Clerk — Some experience necessary, good future, From $67.44 wk

LEGAL SECRETARY — Legal experience not necessary, will train, bright future. $368/mo.

MALE

See Murray Leshner

OFFICE MGR —Company will train on various machines Must type. Liberal benefits. Start to $4,160

DEBIT INSURANCE —Retirement has created opening. Great potential Comm. expenses plus $85 starting salary.

STORE OFFICE MGR.—Trainee, some college helpful. Growth company, many opportunities and benefits Start To $85. wk.

HAND LETTERER—Brush experience helpful. Fine growing organization. Good benefits. Start To $90.

PRINTING SALESMAN — New York and North Jersey territory. Some experience, expenses, comm and Salary to $7,800

CHEMICAL OPERATOR — High school chemistry required. Company will train Top benefits, tuition, FEE NEOG. Start approx, $5,000

STORE MANAGER SUPERMARKET — Great company seeks top man to handle the whole works $9,100 Hurry!

FOR SALE BY RETIRED COUPLE who wish to go to a warmer climate, one-story house with partial basement. Built 1950. Three bedrooms, large living room with fireplace, one full bath, toilet in basement. Attractive half acre lot. Two-car garage. Choice location on a quiet circle in Princeton Township. Asking $25,000 Call WA 1-7514 1-2 3t

G. OLIVER SAYLER
INTERIORS
Antiques — Reupholstering
Slip Covers — Draperies
Upholstering Cleaning
Tel. WAlnut 4-5810
9-19-tf

HOUSE FOR SALE. Low tax — Princeton Junction. Three bedroom Ranch, 1½ baths. Living and dining rooms paneled, family room carpeted, covered patio, 2/3 acre lot completely landscaped, large double-car garage, workbench and storage closets. Two minutes to new school, 5 minutes Penn RR, 10 minutes to Princeton. $26,000 SW 9-1793. 1-2-3t

NICK'S UPHOLSTERY
& FURNITURE REPAIR
(Formerly with Skillman Woodworking and Upholstery)
Penn Lyle Rd., Princeton Junction
Shop: SW 9-0323
7-6-tf.

FOR SALE: GOOD BUY. Eight room split level, 1½ baths, 125 by 225 landscaped lot, last home on dead-end street Large paneled rec. room with fireplace, large fenced-in brick patio, storms and screens, air conditioner, only $26,500 Can hold until May. Call SW 9-0683 after 5:30 p.m. 1-2-tf

SKATING, FISHING, BOATING: Custom built contemporary Four bedrooms, three baths, two fireplaces, walled kitchen garden with Japanese overtones. Unusual, charming. $41,000

HOME FOR A LARGE FAMILY: Ten plus rooms, 2½ baths, oversized two-car garage, full basement, excellent section, 1½ acres $43,500

KINGSTON. Large seven room house, residential neighborhood, good sized lot. $22,500

BOROUGH Six-room, two-story older house Freshly painted, neat and clean. Three blocks to University. $22,500

BOROUGH ROOMING HOUSE, nicely furnished Nine rooms plus owner's apartment, five baths. $42,500

DUTCHTOWN REALTY CO.
Realtors
Dutchtown Road Belle Mead
Call 201-359-3137
Evenings & Weekends
R. B. Green, WA 1-6235

CLASSIFIED ADS
ON PAGES 29 - 39

ANTIQUES FOR SALE
American Furniture
Bought and Sold
MILLSTONE ANTIQUE SHOP
Lower Harrison Street (last two houses on left — White picket fence) approaching U S No. 1.
Princeton, N J.
Telephone Princeton
WAlnut 1-6965
Open daily, Eves by Appointment
1-2-tf

PIANO — KNABE BABY grand, music bench. $500, private, 609 395-1745. 1-2-4t

HUNT & AUGUSTINE, INC.
CUSTOM COLONIAL HOMES — COMPLETE DESIGN SERVICE — LOVELY BUILDING SITES AVAILABLE IN PRINCETON AND MONTGOMERY TOWNSHIPS. WA 4-9012.
7-26-tf

APARTMENT FOR RENT: Three rooms and bath on first floor, with private entrance. Modern bath and kitchen. Five miles north of Princeton, one block from bus line and shopping center. Price includes all utilities and garage. $125. AX 7-3780. 11-21-tf

FOR RENT: TWO-STORY COLONIAL DWELLING. Three bedrooms, 1½ baths. Reasonable rent Call Houghton Real Estate, WA 4-1001. 1-2-tf

TWO STORY TOWN HOUSE. Three bedrooms, 1½ baths, very fine lot in Borough. Our exclusive. $12,000

FOUR BEDROOM COLONIAL in Shady Brook area, three years old, large rooms. $45,000
EXECUTIVE RANCH. Three bedrooms, two baths, spacious charm is the keynote of this seven room house with ¾-acre garden in a choice location. Two-car garage in Princeton Township. $53,500
RENTALS Apartments $125—$145
Three bedroom private house $165

JOHN E COTTER
Realtor
Route 1 Circle, Princeton
WA 4-4180
Evenings WA 4-0801

ARE YOU NEW TO PRINCETON? You'll find "Almanac for Newcomers" delightfully interesting and informative reading. Copies available without charge at TOWN TOPICS, 4 Mercer Street. 9-19-tf

JOSEPH J. NEMES & SONS
Sales and Service
Snow Removal Equipment
Home and Commercial
Penns Neck Texaco
98 Washington Rd WA 4-2400
12-19-tf

FOR RENT IN LAWRENCEVILLE, four room furnished apartment. Private bath Call TW 6-0989 1-9-3t

Shady Brook Estates
Princeton, N. J.
Directions North on Nassau St. to Dodd Lane
(Opposite Lake Carnegie)
For Information, Call
HILTON REALTY CO.
231 Nassau St., Princeton, N. J.
WA 1-6060

HILTON
REALTY CO. OF PRINCETON, INC.
George H. Sands, Realtor

Immediate occupancy. Ranch on the Hightstown Rd., close to McGraw-Hill Living room with dining area, large efficient kitchen with dining space, 3 bedrooms, 1 bath, ½ acre lot. Asking **$17,500**

Well designed Split Level on ½ acre of landscaped grounds Living room with cathedral ceiling, dining ell, recreation room, study, 3 bedrooms, 1½ baths, garage. Central air conditioning and wall to wall carpeting included in the low asking price of **$22,750**

Ranch in excellent condition located near Princeton. Entrance hall, living room with fireplace, dining room, kitchen, paneled den or 3rd bedroom, 1 bath, full basement with outside entrance, 2 car garage. **$21,500**

New Bi-Level with 4 bedrooms, 2½ baths, entrance hall, living room, separate dining room, complete modern kitchen with snack bar and eating area. Recreation room, laundry room, heater and storage room, 2 car garage, many extras. **$26,500**

New 3 bedroom Rancher on ½ acre corner lot, with a 4th bedroom unfinished over the garage. Entrance foyer, living room with picture window, dining area, large modern kitchen, 2 baths, paneled playroom with bow window in front and glass sliders in rear Separate laundry room. Oversized 2 car garage, Tennessee stone front. **$26,900**

Three year old Rancher with suburban setting on a large wooded lot near Princeton. Has, living room with fireplace, separate dining room, modern kitchen with dishwasher, breakfast room, laundry, 3 bedrooms, 2 baths, breezeway, attached 2 car garage. Extras include washer, dryer and refrigerator. Excellent elementary schools and Princeton High. This home is reasonably priced at **$27,500**

Three year old air conditioned split-level in excellent condition, located on ½ acre corner lot just minutes from Princeton. Living room, dining ell, modern kitchen, 3 bedrooms, den or 4th bedroom, 2½ baths, basement, garage. Price includes wall to wall carpeting in living room, dining room, stairs, and hall. **$28,900**

Fine old Colonial: 5 bedrooms, bath, entrance hall, living room with fireplace, dining room, large kitchen with fireplace and original brick oven. Family room, laundry, enclosed rear entrance, covered front and side porches, 2 car garage and tool shed, basement, 2 acre lot with fine shade trees. **$29,500**

Now being built and why not for you? Two story Colonial: large living room, family room, den, dining room, 4 bedrooms, 2½ baths, basement, 2 car garage. An acre of ground and Princeton schools too. **$31,900**

Authentic Colonial, circa 1776. Foyer, living room with fireplace, family room, dining room with fireplace, modern kitchen with fireplace and 1962 appliances, 3 bedrooms and an apartment upstairs which can be rented for $100 or used as 2 more bedrooms. This lovely Colonial has been completely restored to its early elegance yet has all modern utilities and conveniences. **$33,000**

Brick front Split Level. Living room with fireplace, dining ell, family room, 4 bedrooms, 2½ baths, garage Lovely landscaped acre lot shielded by trees in front and shaded by woods in back. **$34,900**

Custom built Ranch. Large living room with 2 way fireplace, dining area, extra large and modern kitchen, family room, 3 bedrooms, 2½ baths, full basement, 2 car garage Almost 2 acres with swimming pool, trees, and a lovely view **$36,000**

Spacious Split Level on 1 acre Large living room with double fireplace to spacious dining room with glass doors to porch, 4 bedrooms, 2½ baths, large closets, recreation room, 2 car garage and barbecue area. **$37,000**

Charming Cape Cod with new master wing on 3 acres Landscaping is superb Home features 3 bedrooms, 1½ baths, modern kitchen with breakfast area, dishwasher and disposal. Enormous living room with fireplace, formal dining room, den. Full basement, screened porch and patio area Excellent at **$40,000**

Princeton Twp.: This very interesting "Multi-Level" has entrance foyer, hall, large living room, separate dining room, modern electric kitchen with dishwasher and disposal, family room with fireplace, 5 bedrooms, den may be used as 6th bedroom, 3½ baths, laundry, basement, screened porch, patio, oversized 2 car garage, highly desirable location with beautiful trees, landscaping and frontage on a running brook. **$13,500**

Five bedroom Split Level in Princeton Twp. Foyer, large living room, paneled recreation room with fireplace, dining room, modern kitchen, 3½ baths, 2 car garage, patio Large well landscaped lot with trees and brook. **$13,500**

Elegant Colonial on a lovely 2 acre tree studded setting. Foyer, large living room with stone fireplace, paneled dining room, 4 bedrooms, 2½ baths, full basement, 2 car garage, 2nd floor veranda, stone patio, and a curving drive are only a few of the distinctive features of this fine home. **$57,500**

Architect designed new large Colonial on quiet tree lined street in the Western section is surrounded by large trees. Spacious center hall, living room with fireplace, separate dining room, modern kitchen with breakfast area, family room, 5 bedrooms, 3½ baths, large basement, oversized 2 car garage. **$72,500**

RENTALS

Near McGraw Hill. New split level: living room, dining room, modern kitchen, 3 bedrooms, 1½ baths, family room, 2 car garage. **$175**

NASSAU ARMS

Two efficiency apartments available for immediate occupancy. **$110 per month** including heat, hot water, storage compartment in basement, free parking.

HILTON REALTY COMPANY
231 Nassau Street **WA 1-6060**
Office Open Daily Including Sundays
Evenings and Sundays, Call

Eric Nystrom, 369-4976 — William Schuessler, WA 1-8963
William Murphy, WA 1-6819
Harvey Rude, FL 9-5327 — Park Mullinnix, WA 4-3574

Buying or selling, our competent, courteous solesmen can help you.

POSTAL PATRON

Attention:

COLD SUFFERERS

This + = 24 HOUR RELIEF

This is Contoc. One capsule brings you 12-hour relief power from head cold discomfort. Cantoc gives you continuous action medication. Each capsule contains over 600 tiny "time pills." Same act right away, relieve you fast. Others dissolve slowly for continuous all-day or all-night relief. Contoc decongests nasal passages, dries runny nose, stops sneezing as no tablet does. Get Contac.

Continous Relief For

5 Days — $1.49 10 Days — $2.75

THE THORNE PHARMACY

168 Nassau Street — WA 4-0077

Hightstown Road, Princeton Junction — SW 9-1232

Free PRN Prescription Delivery

WE NOMINATE

Marguerite Loud McAneny, a dedicated Princetonian over the past three decades, whose contributions to, and concern for, the community and professional theatre in Princeton have prompted a group of her close associates to project in her honor an unusual gathering in which all segments of Princeton will be participating. Early in the month ahead (the evening of February 8th at The Nassau Inn) representatives of Town and Gown, of secondary schools, of area-wide organizations will assemble for a Testimonial Dinner dedicated to underscoring her major role in developing McCarter Theatre as a Center for the Performing Arts.

Long-time patrons of McCarter, completed in 1929 and in 1964 New Jersey's sole year-'round legitimate theatre, will find it difficult to reconcile themselves to a "McAneny-less boxoffice." Ever since she established her home here in 1931, Mrs. McAneny, wife of the able headmaster of Princeton Country Day School, has been identified with McCarter in either an unofficial or executive capacity. During the past 18 years, first as "assistant," then as the structure's "Theatre Manager" and since 1958 as "General Manager," she has been both a generating force and the cohesive element in the evolution of the laudable McCarter concept.

Unlike the majority of such events, the February 8th Testimonial, at which McCarter and the McCarter Guild will announce the initial recipient of the Marguerite Loud McAneny Professional Theater Scholarship, will *not* mark Mrs. McAneny's retirement. She is relinquishing her heavy responsibilities in McCarter so that she will be able to devote her full time and talents to the Princeton University Library's excellent Theatre Collection, the holdings of 1,000's of plays, volumes, prompt-books, play-bills and related items she has "serviced" as Curator on a part-time basis for the past 27 years.

A 62-year old native of Pittsburgh and the first member of her family to demonstrate any sustained interest in "the theatre," Mrs. McAneny was graduated from Barnard College in 1923 with Phi Beta Kappa laurels. Following graduate work in The Sorbonne, she landed a position as a play-reader with producer Gilbert Miller and subsequently combined this exposure to Broadway with teaching in the dramatic workshop of Columbia University's Department of English. From Manhattan it was only a short step southward to a founding membership in the Princeton Community Players in the early 1930's.

Recalling that the inaugural offering of the Community Players in 1933 was postponed by the tragic death of the University's 11th president, John Grier Hibben, Mrs. McAneny, the mother of three college graduates, twice headed the Players — first in World War II and again in the late 1940's at the time the Players acquired "Avalon," the Henry van Dyke residence which was razed to make way for the present-day "Y." Through the Players, headquartered in McCarter for years, Mrs. McAneny came to know every cranny of McCarter, gained first-hand knowledge of such realities as "hard wood," "total dead" and "full tickets" and joined the McCarter staff in 1946.

For what McCarter's Executive Director, Arthur Lithgow, terms "her amazing and truly remarkable term of service in the theatre"; for giving of herself to a program that this year is reaching out to some 50,000 New Jersey 'teen-agers; for contributing immeasurably to Princeton's enjoyment of Princeton; she is our nominee as

PRINCETON'S WOMAN OF THE WEEK

SELECTED!

PRINCETON AREA PROPERTIES

VARIOUS PRICE RANGES

DRAINE

REAL ESTATE • INSURANCE

Manning's - Mayflower

MOVING—Across the Street or Across the Nation

STORAGE—Safest in Mercer County

Call WAlnut 4-1848